GIMME SOME LOVIN'

1st E♭ Alto Saxophone

By STEVE WINWOOD, MUFF WINWOOD and SPENCER DAVIS
Arranged by ROY PHILLIPPE

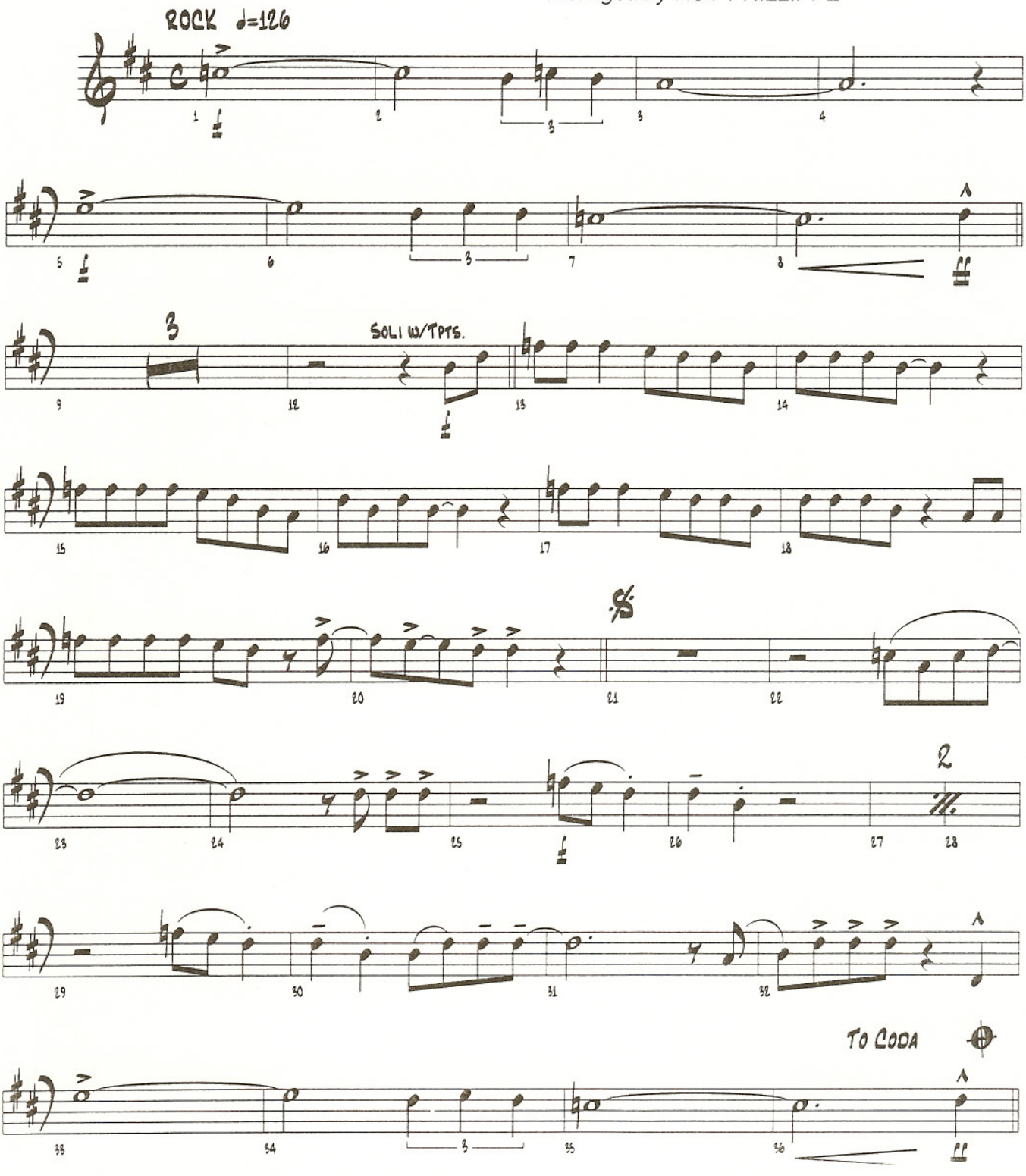

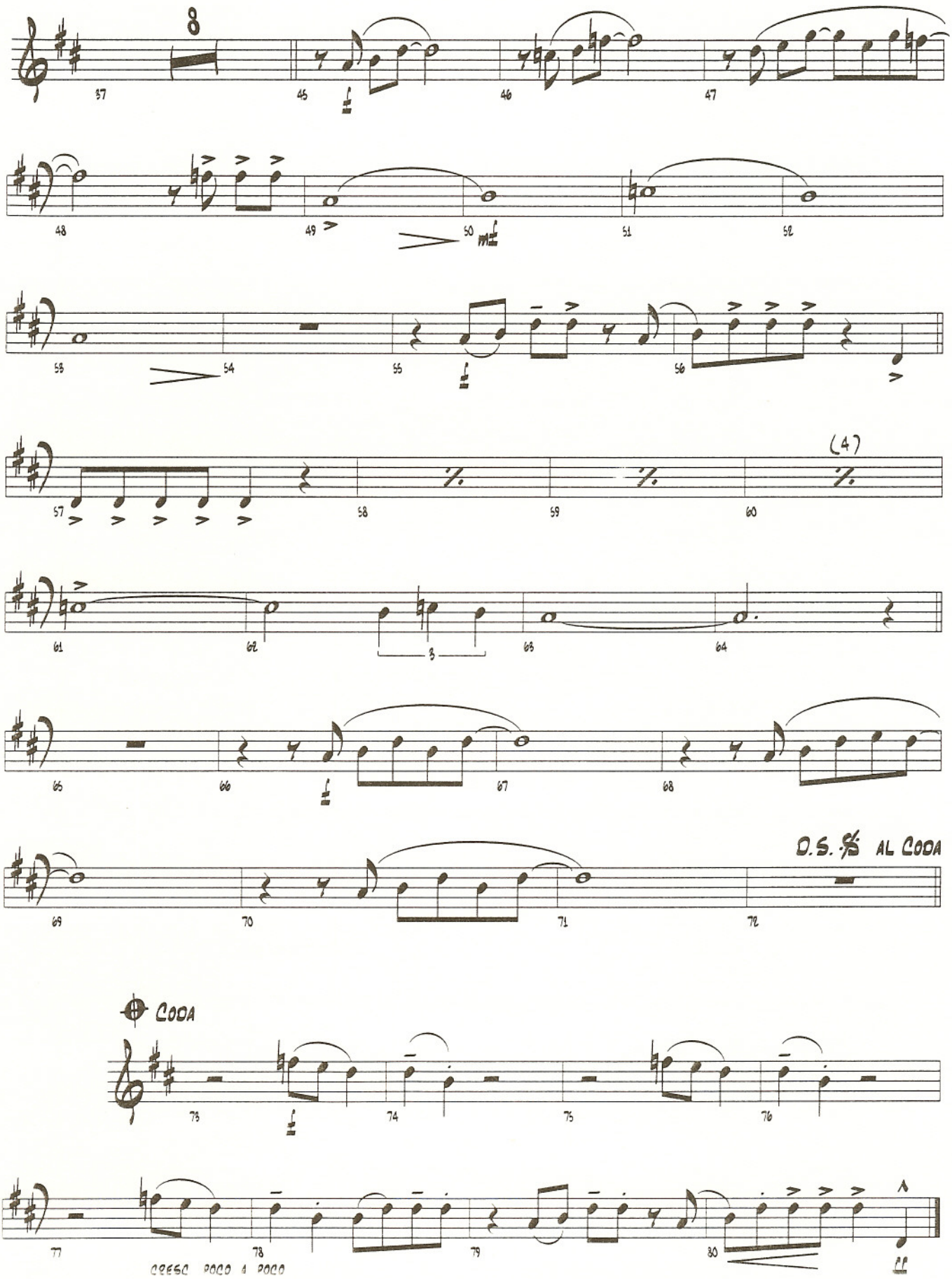
8
57
45
46
47
48
49
50
51
52
53
54
55
56
(4)
57
58
59
60
61
62
3
63
64
65
66
67
68
D.S. 𝄋 AL CODA
69
70
71
72
CODA
73
74
75
76
77
78
79
80
CRESC POCO A POCO

GIMME SOME LOVIN'

2ND E♭ ALTO SAXOPHONE

By STEVE WINWOOD, MUFF WINWOOD and SPENCER DAVIS
Arranged by ROY PHILLIPPE

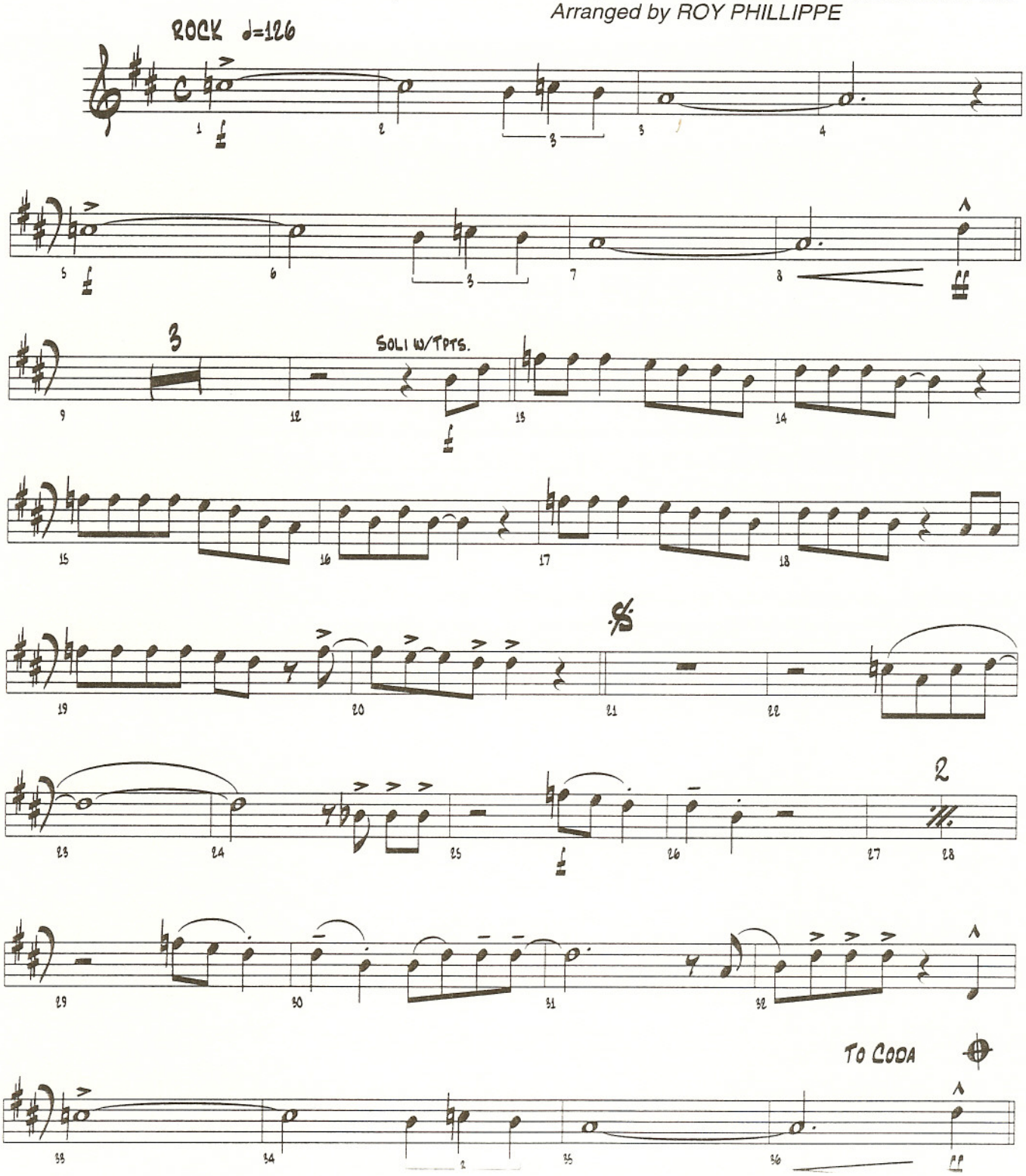

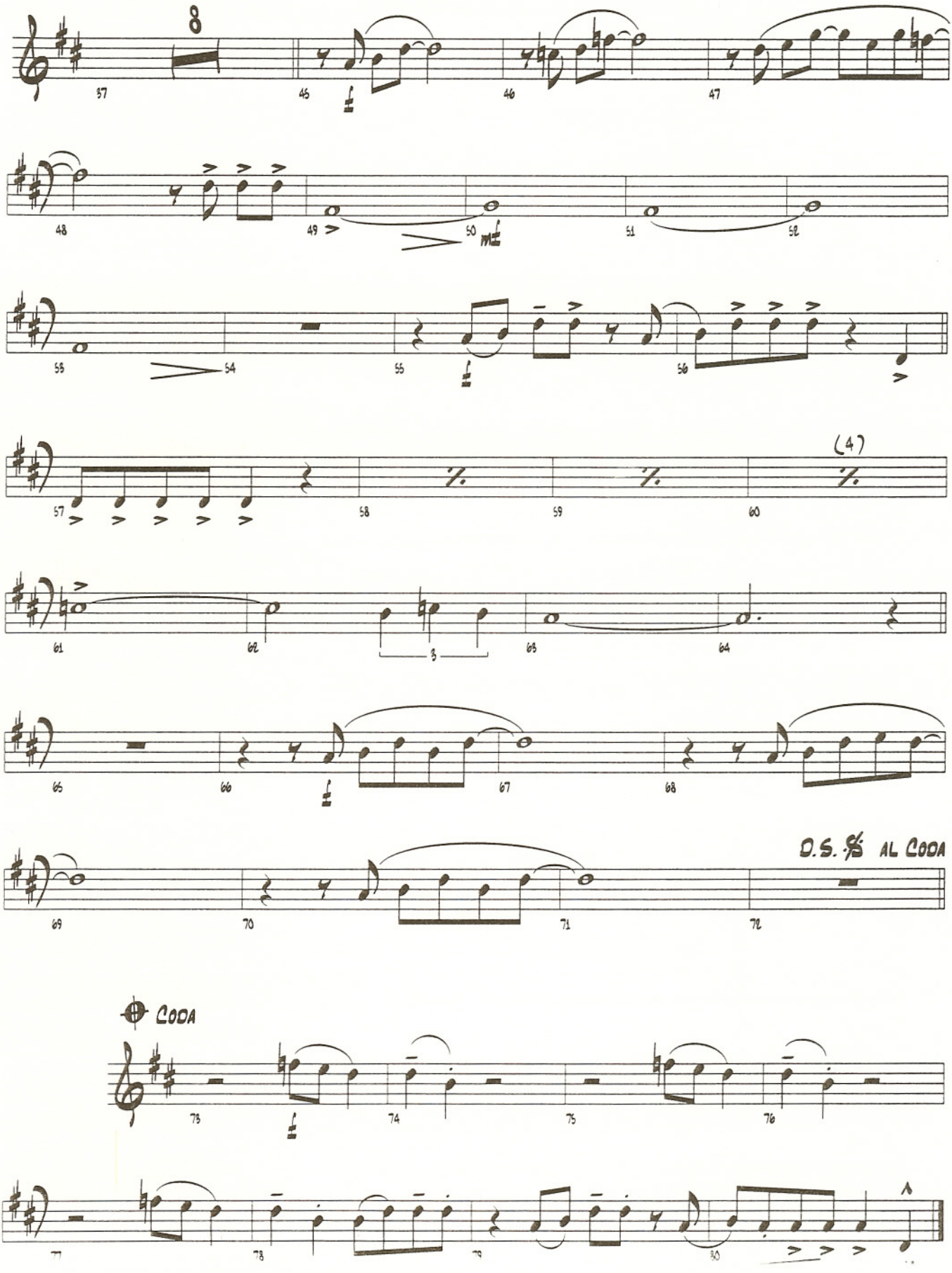
8
57
45
46
47
48
49
50
51
52
53
54
55
56
(4)
57
58
59
60
61
62
3
63
64
65
66
67
68
69
70
71
72
D.S. % AL CODA
CODA
73
74
75
76
77
78
79
80

GIMME SOME LOVIN'

1st B♭ Tenor Saxophone

By STEVE WINWOOD, MUFF WINWOOD and SPENCER DAVIS
Arranged by ROY PHILLIPPE

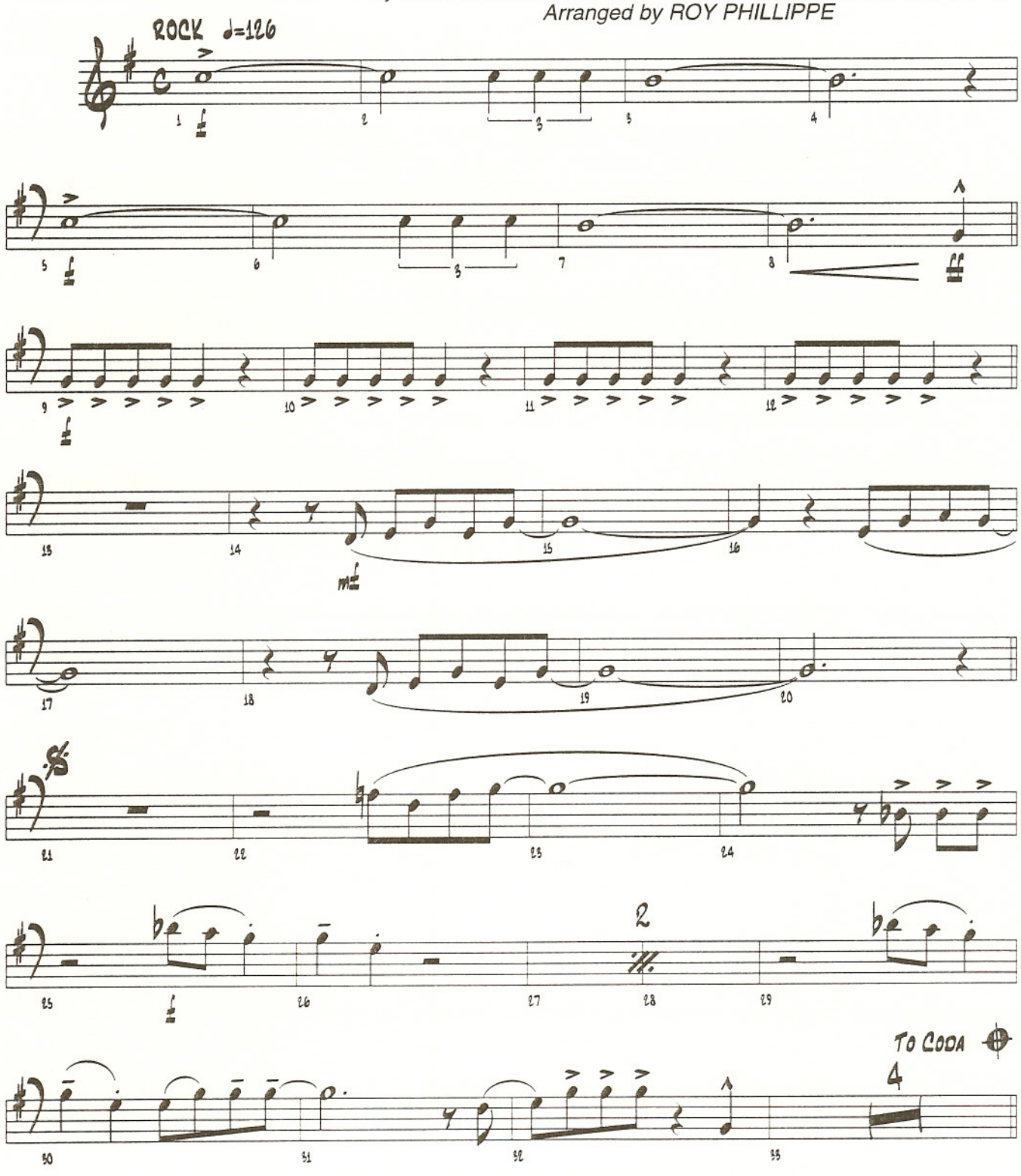

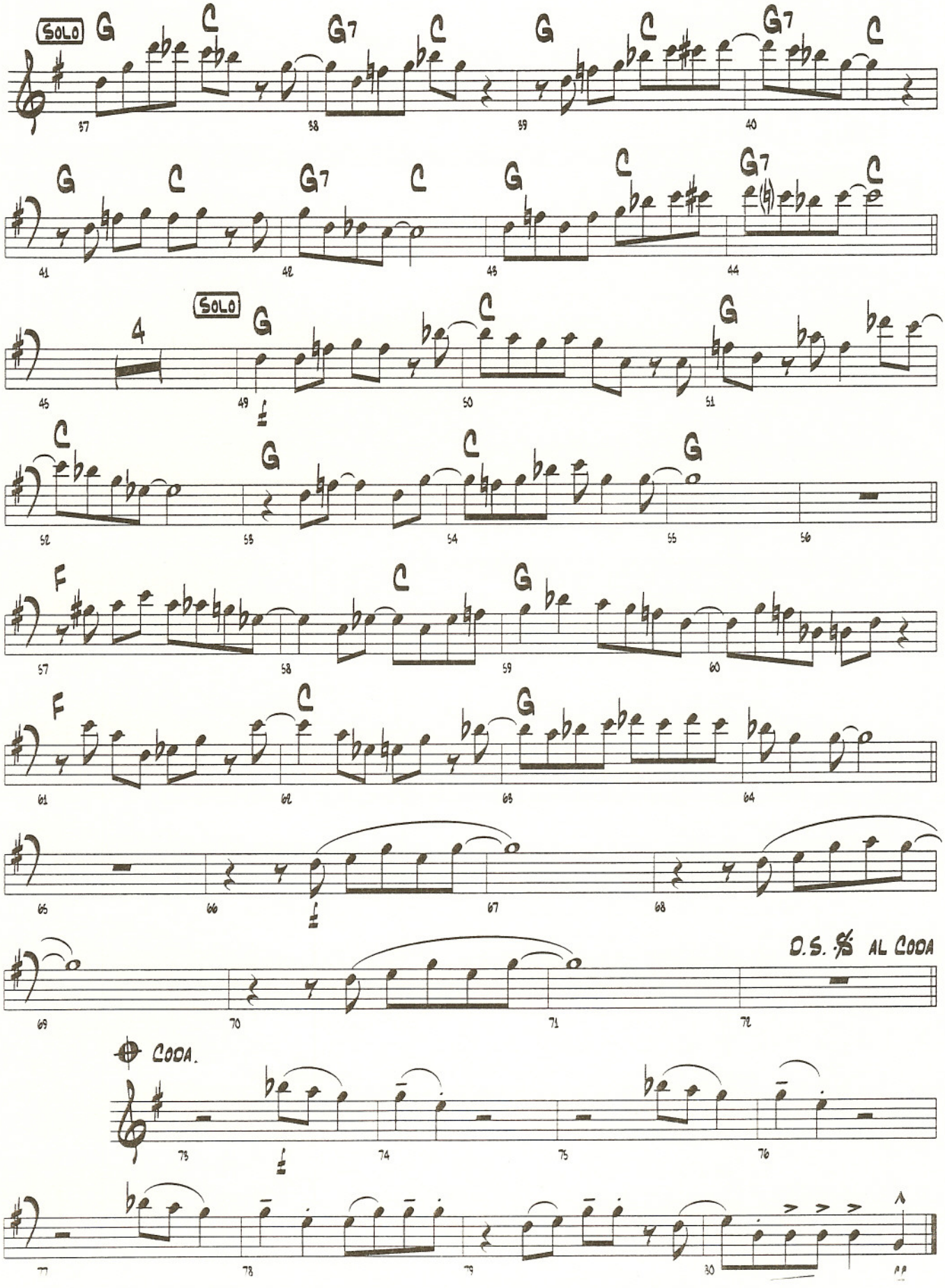
SOLO
G C G7 C G C G7 C
37 38 39 40
G C G7 C G C G7 C
41 42 43 44
4
SOLO
G C G
45 49 50 51
C G C G
52 53 54 55 56
F C G
57 58 59 60
F C G
61 62 63 64
65 66 67 68
D.S. 𝄋 AL CODA
69 70 71 72
CODA.
73 74 75 76
77 78 79 80

GIMME SOME LOVIN'

2ND B♭ TENOR SAXOPHONE

By STEVE WINWOOD, MUFF WINWOOD and SPENCER DAVIS
Arranged by ROY PHILLIPPE

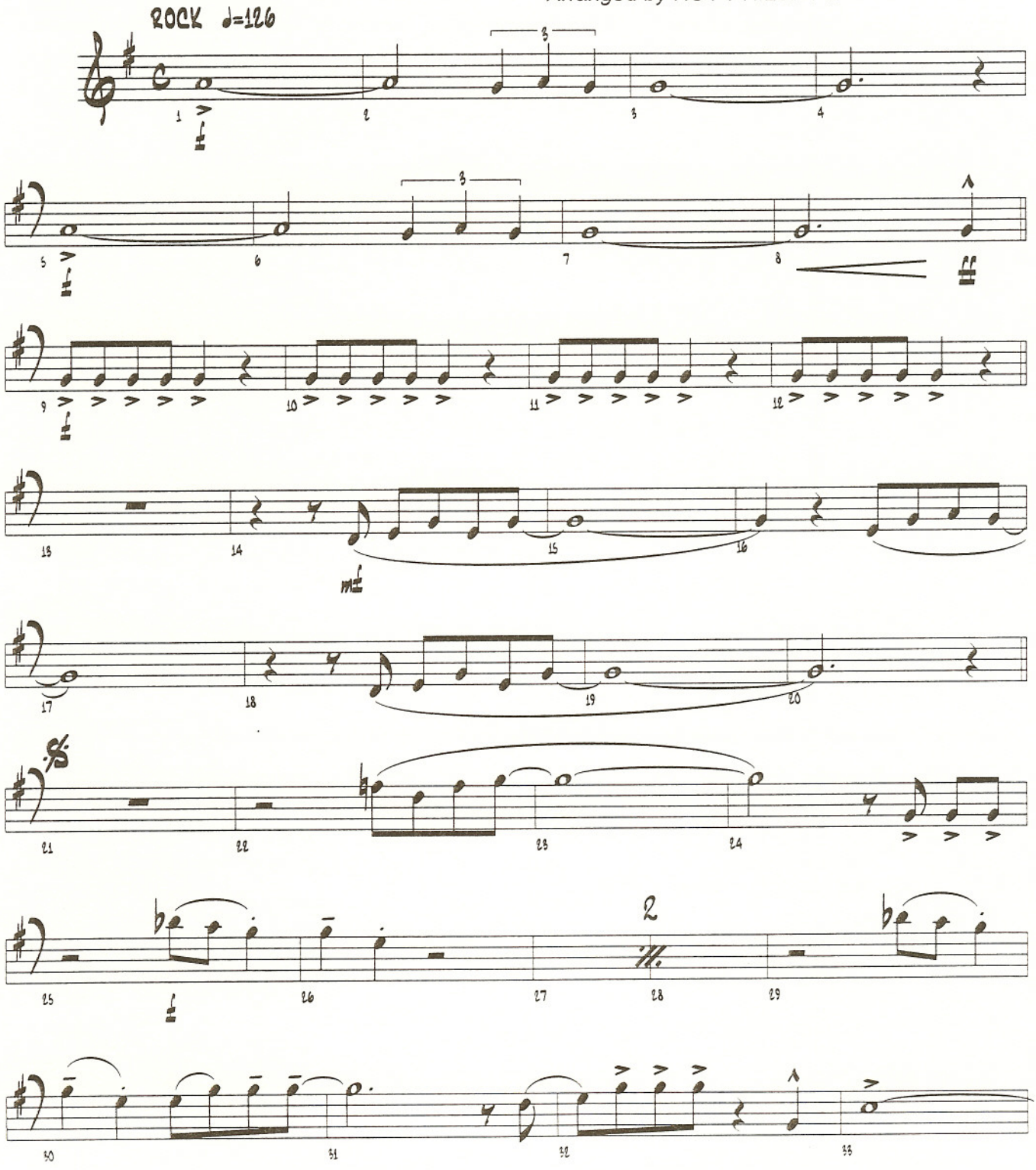

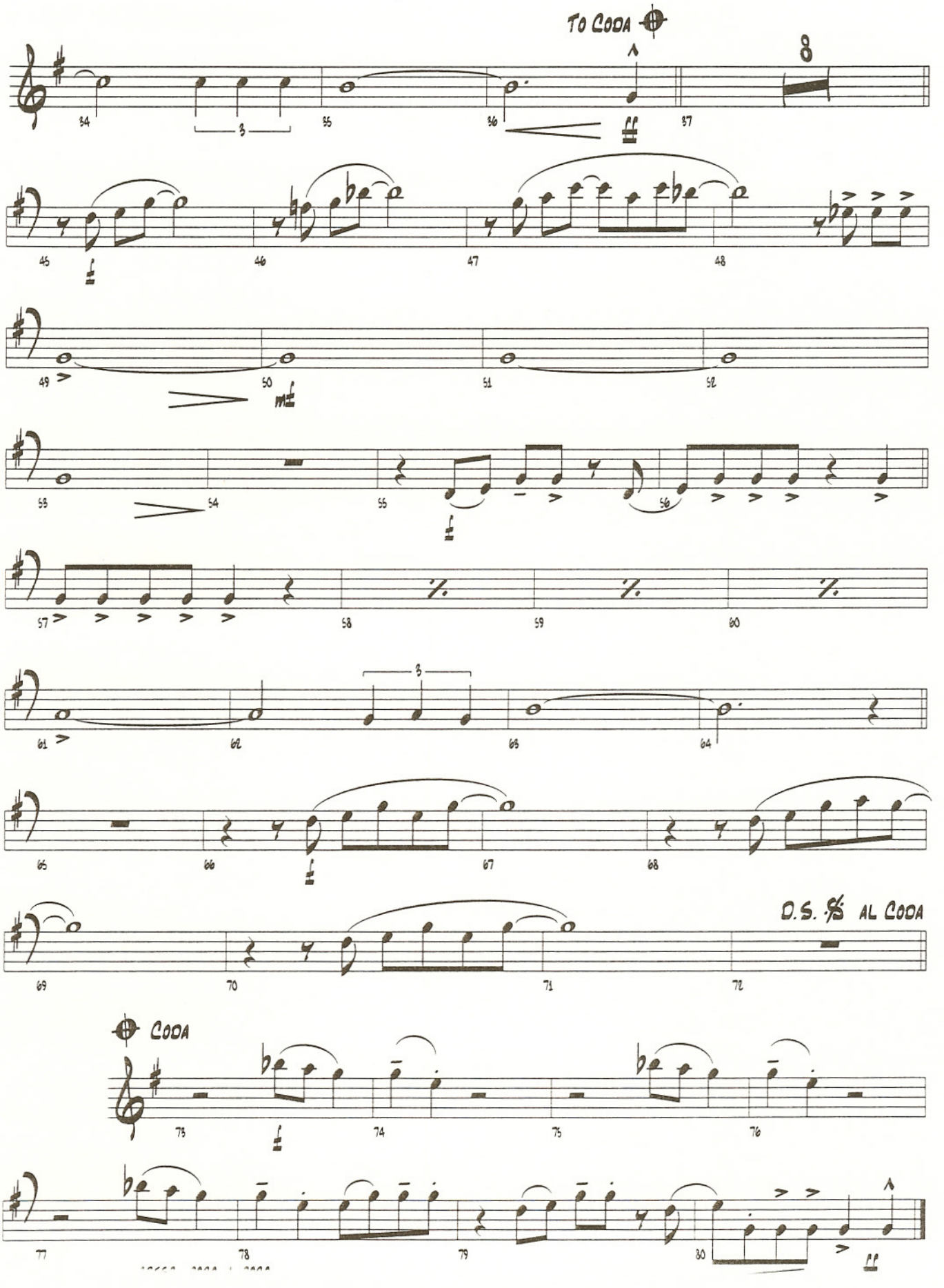
TO CODA
8
34
35
36
37
45
46
47
48
49
50
51
52
53
54
55
56
57
58
59
60
61
62
63
64
65
66
67
68
69
70
71
72
D.S. AL CODA
CODA
73
74
75
76
77
78
79
80

GIMME SOME LOVIN'

E♭ Baritone Saxophone

By STEVE WINWOOD, MUFF WINWOOD and SPENCER DAVIS
Arranged by ROY PHILLIPPE

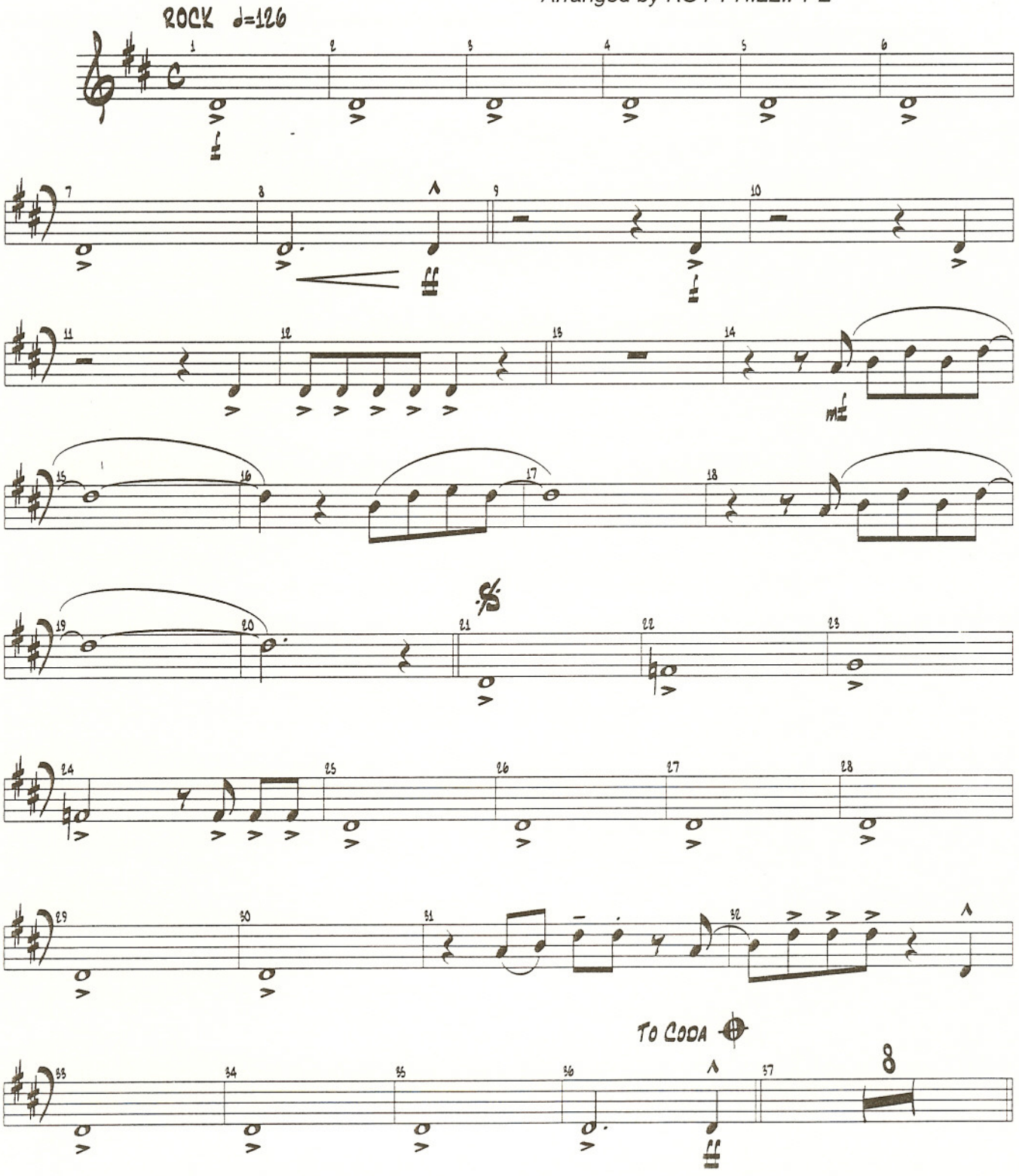

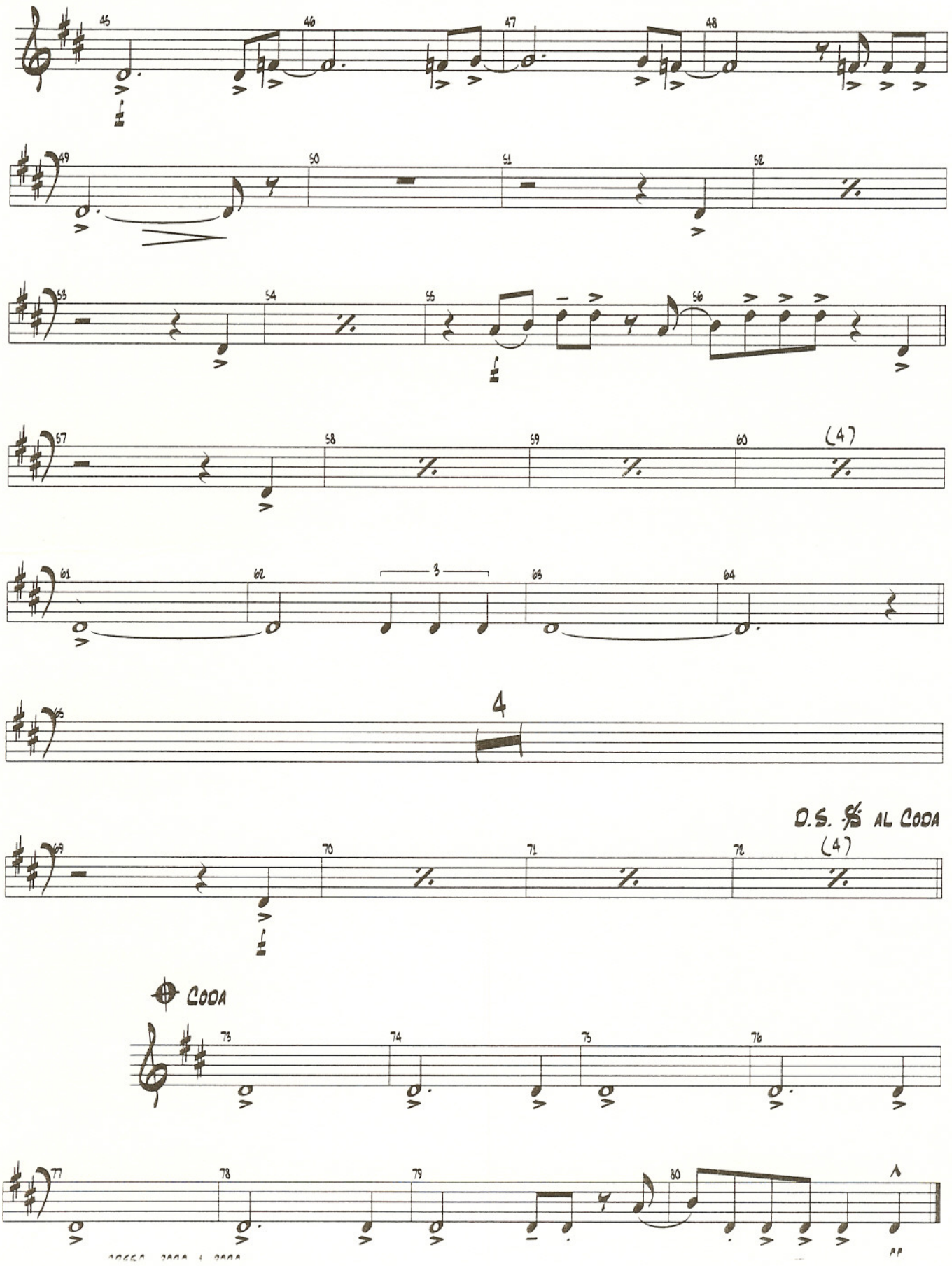
45
46
47
48
49
50
51
52
53
54
55
56
57
58
59
60
(4)
61
62
3
63
64
65
4
D.S. 𝄋 AL CODA
69
70
71
72
(4)
CODA
73
74
75
76
77
78
79
80
A
pp

GIMME SOME LOVIN'

1ST B♭ TRUMPET

By STEVE WINWOOD, MUFF WINWOOD and SPENCER DAVIS
Arranged by ROY PHILLIPPE

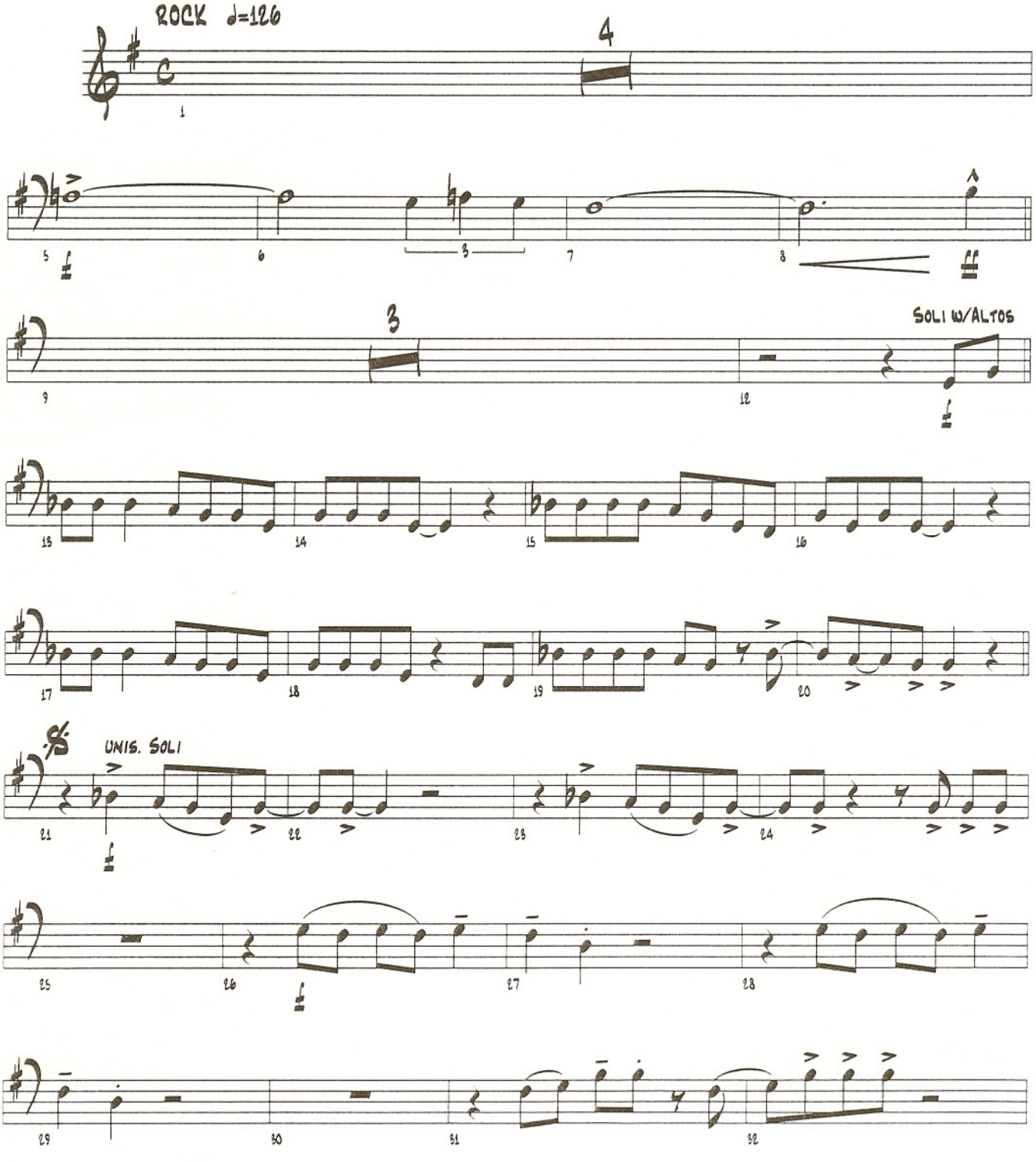

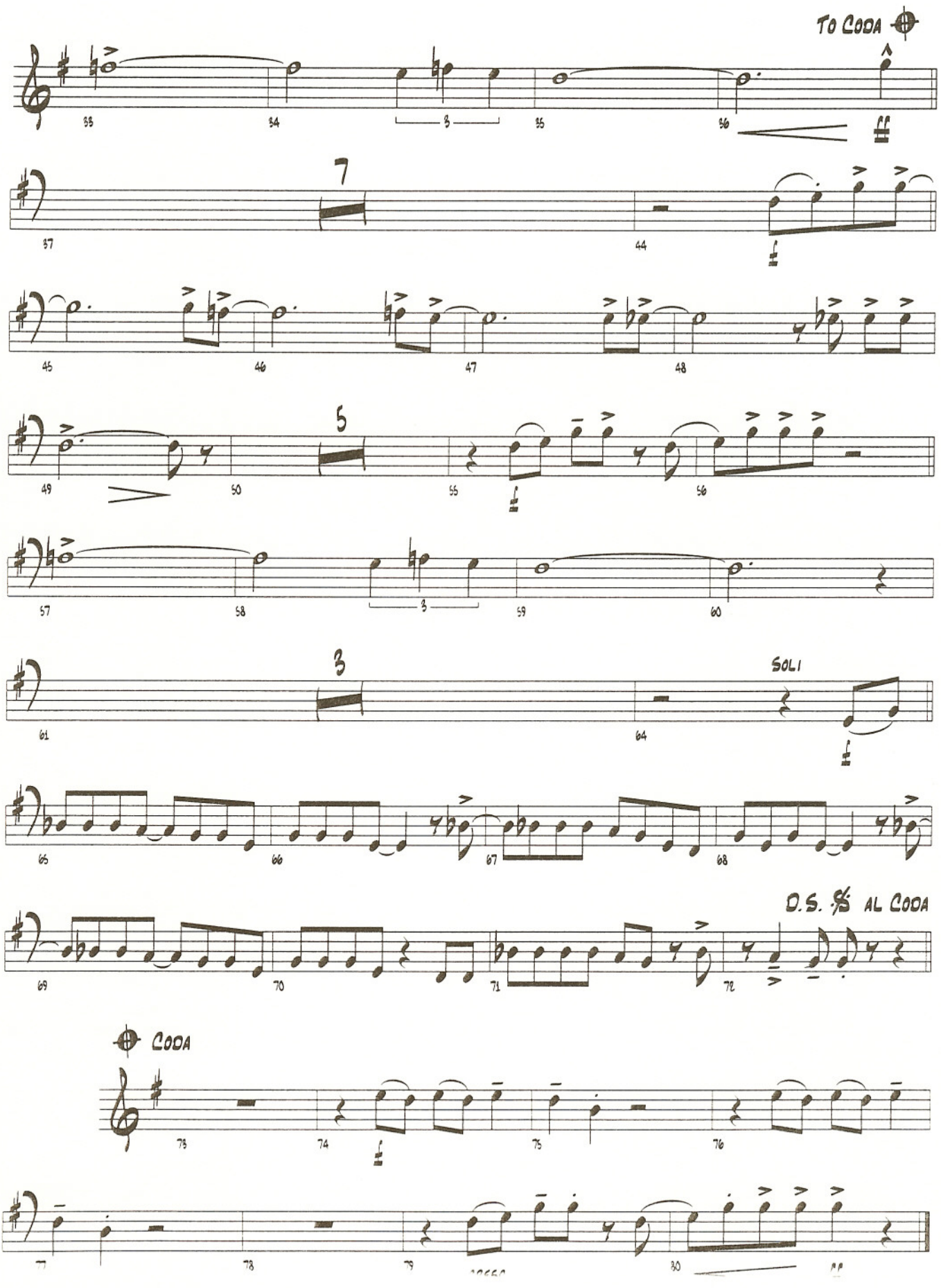
TO CODA
7
5
3
SOLI
D.S. 𝄋 AL CODA
CODA

GIMME SOME LOVIN'

2ND B♭ TRUMPET

By STEVE WINWOOD, MUFF WINWOOD and SPENCER DAVIS
Arranged by ROY PHILLIPPE

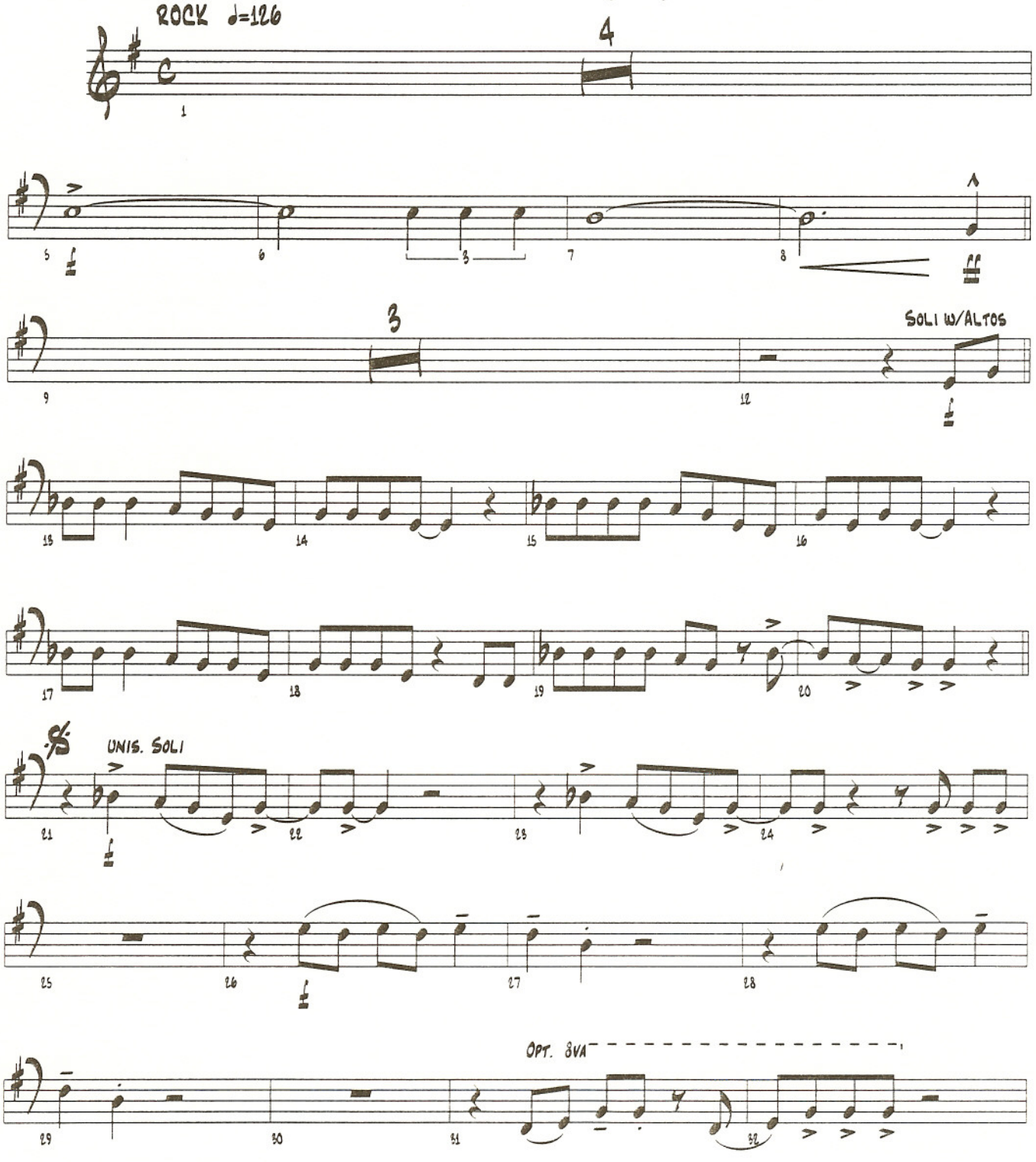

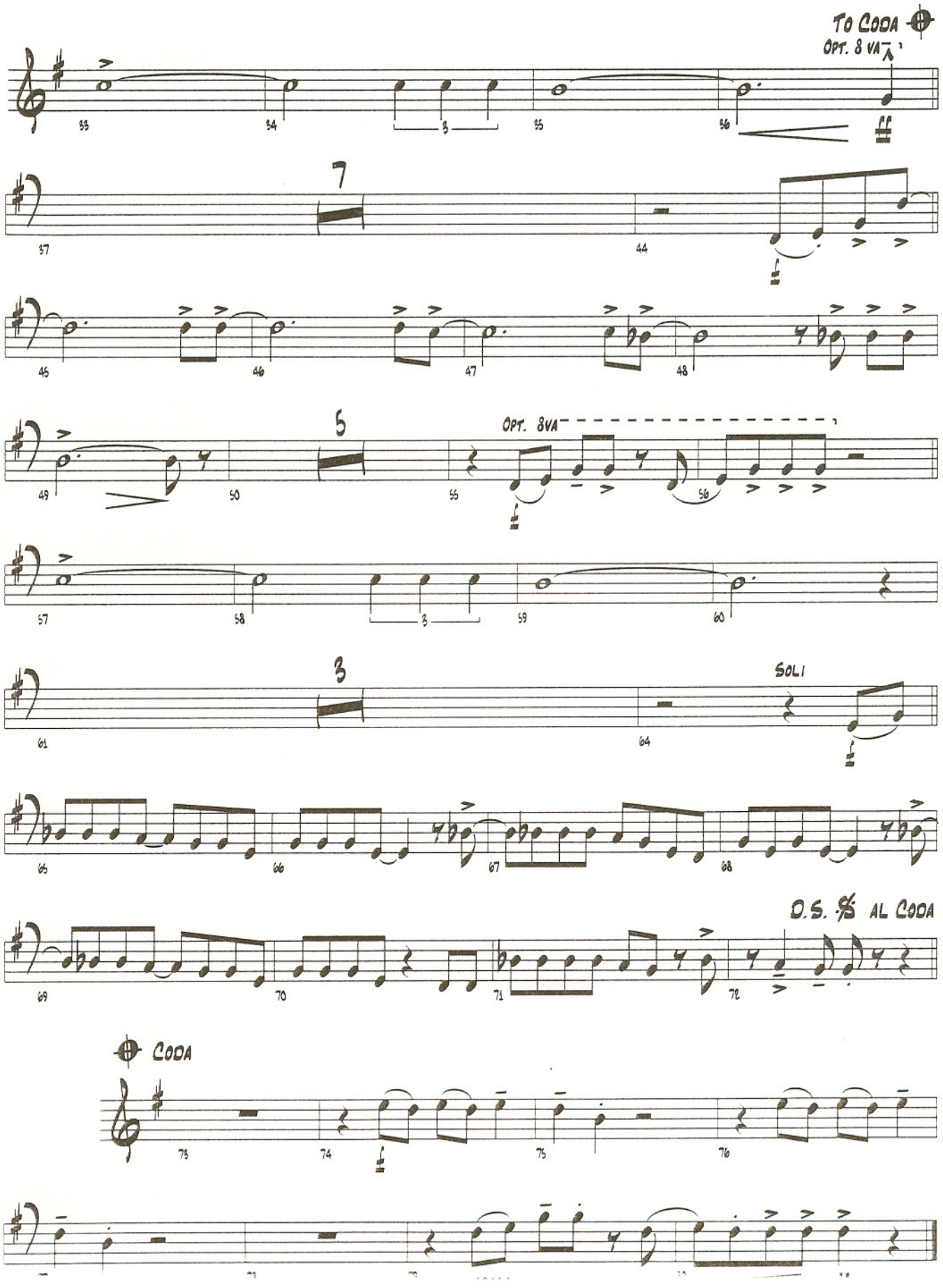
TO CODA
OPT. 8 VA
7
5
OPT. 8VA
3
SOLI
D.S. AL CODA
CODA

GIMME SOME LOVIN'

3RD B♭ TRUMPET

By STEVE WINWOOD, MUFF WINWOOD and SPENCER DAVIS
Arranged by ROY PHILLIPPE

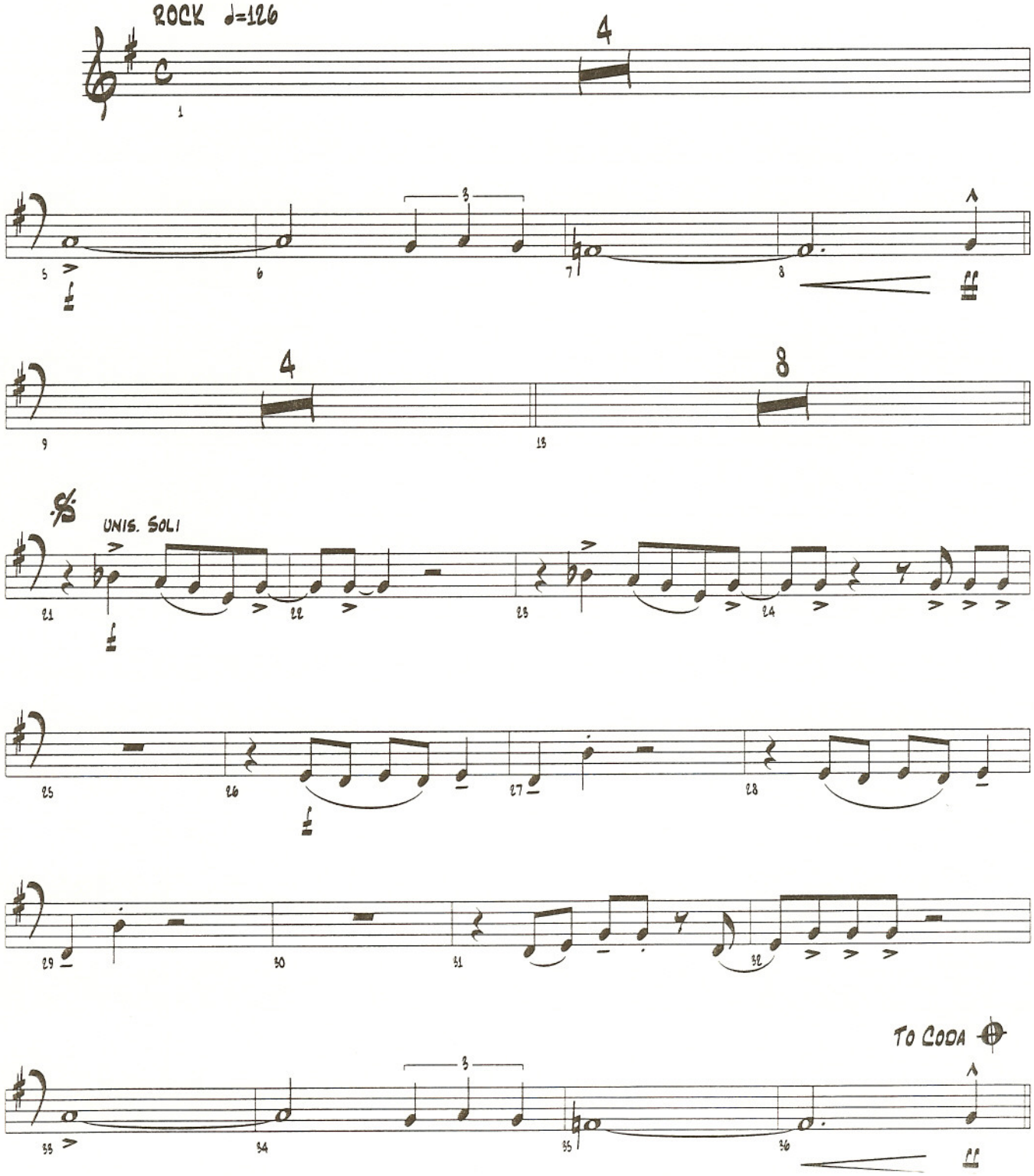

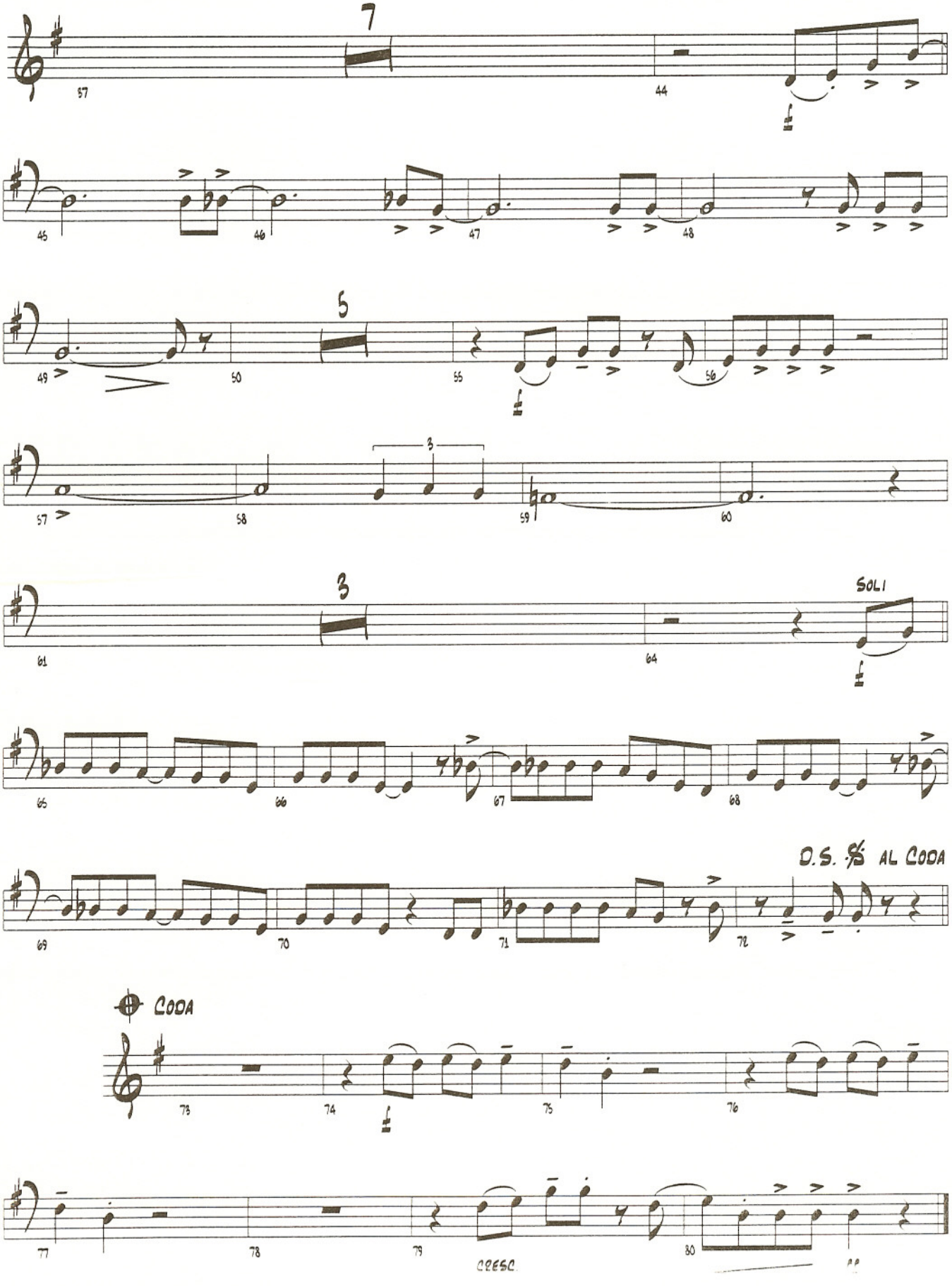
7
57
44
45
46
47
48
5
49
50
55
56
57
58
59
60
3
61
64
SOLI
65
66
67
68
D.S. 𝄋 AL CODA
69
70
71
72
CODA
73
74
75
76
77
78
79
80
CRESC.

GIMME SOME LOVIN'

4TH B♭ TRUMPET

By STEVE WINWOOD, MUFF WINWOOD and SPENCER DAVIS
Arranged by ROY PHILLIPPE

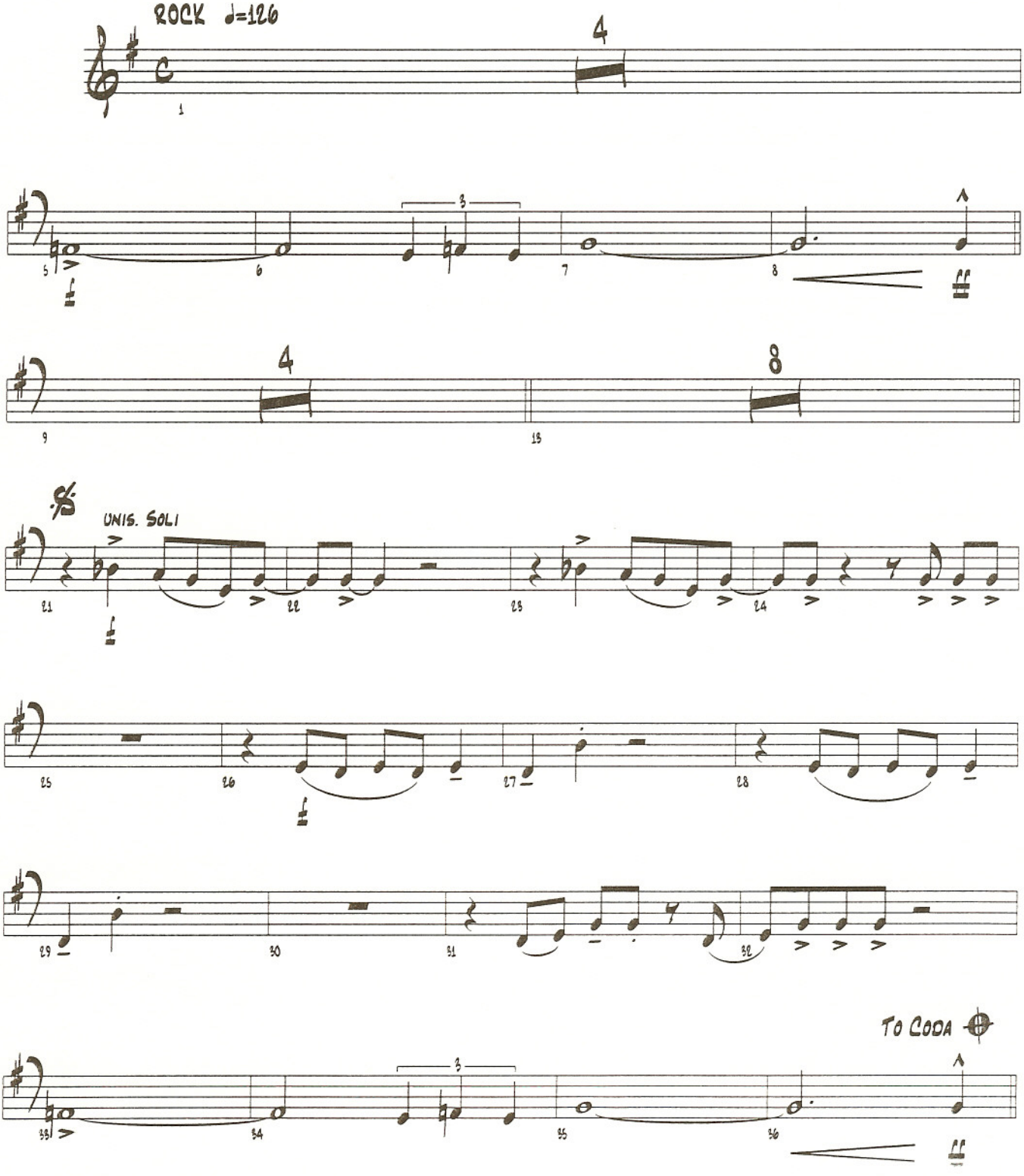

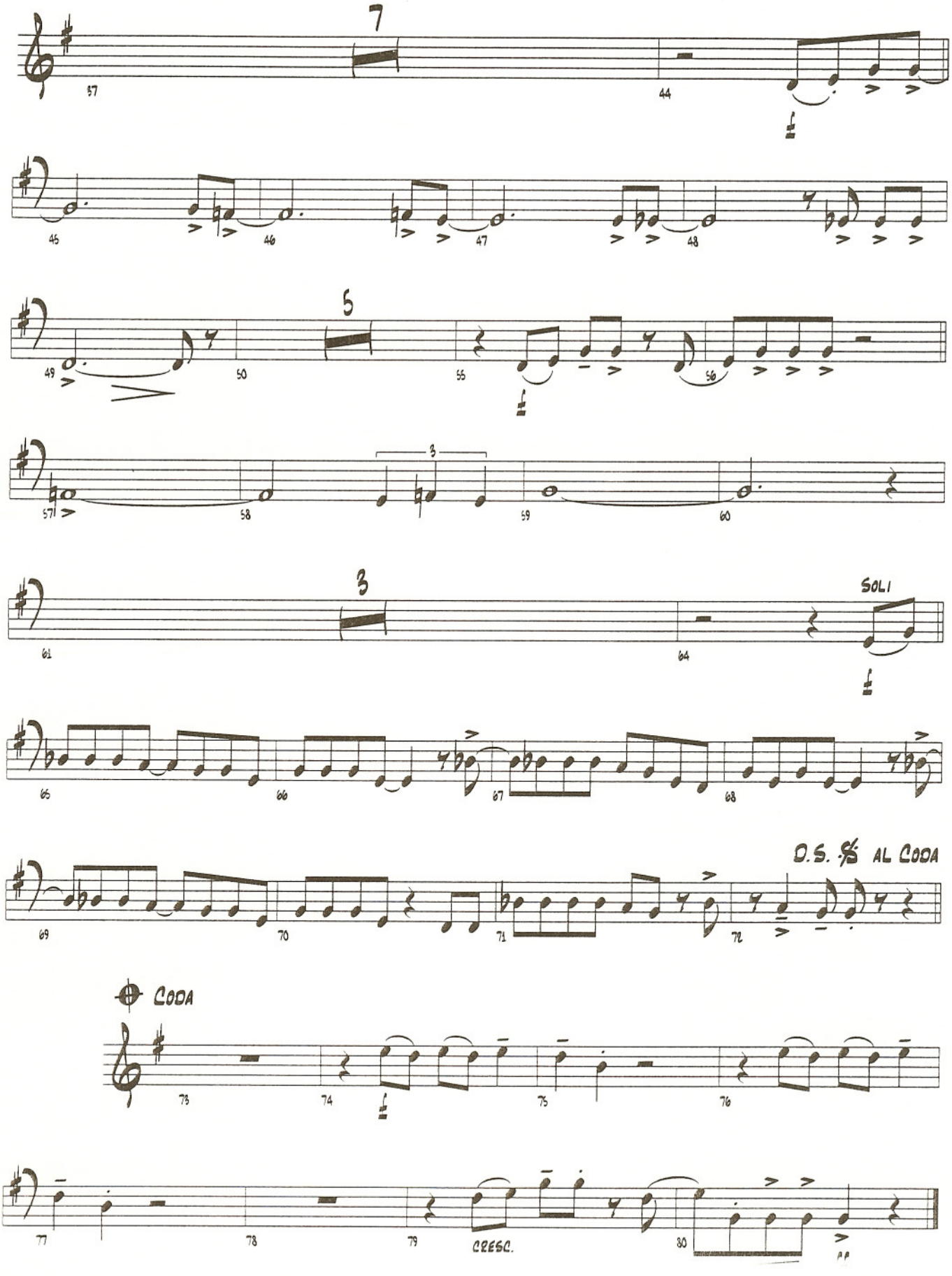
7
57
44
45
46
47
48
5
49
50
55
56
57
58
59
60
3
61
64
SOLI
65
66
67
68
D.S. 𝄋 AL CODA
69
70
71
72
CODA
73
74
75
76
77
78
79
CRESC.
80

GIMME SOME LOVIN'

1ST TROMBONE

By STEVE WINWOOD, MUFF WINWOOD and SPENCER DAVIS
Arranged by ROY PHILLIPPE

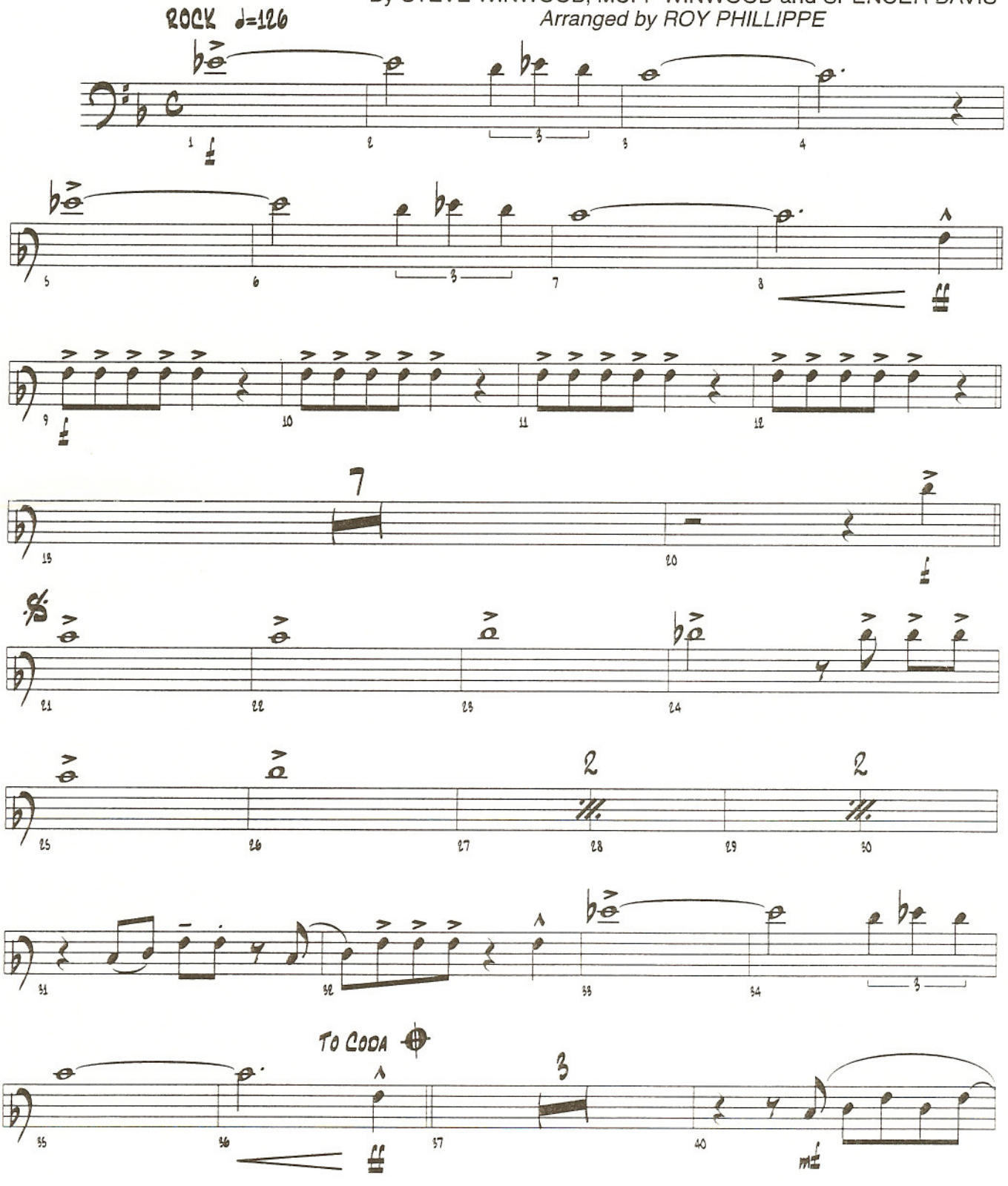

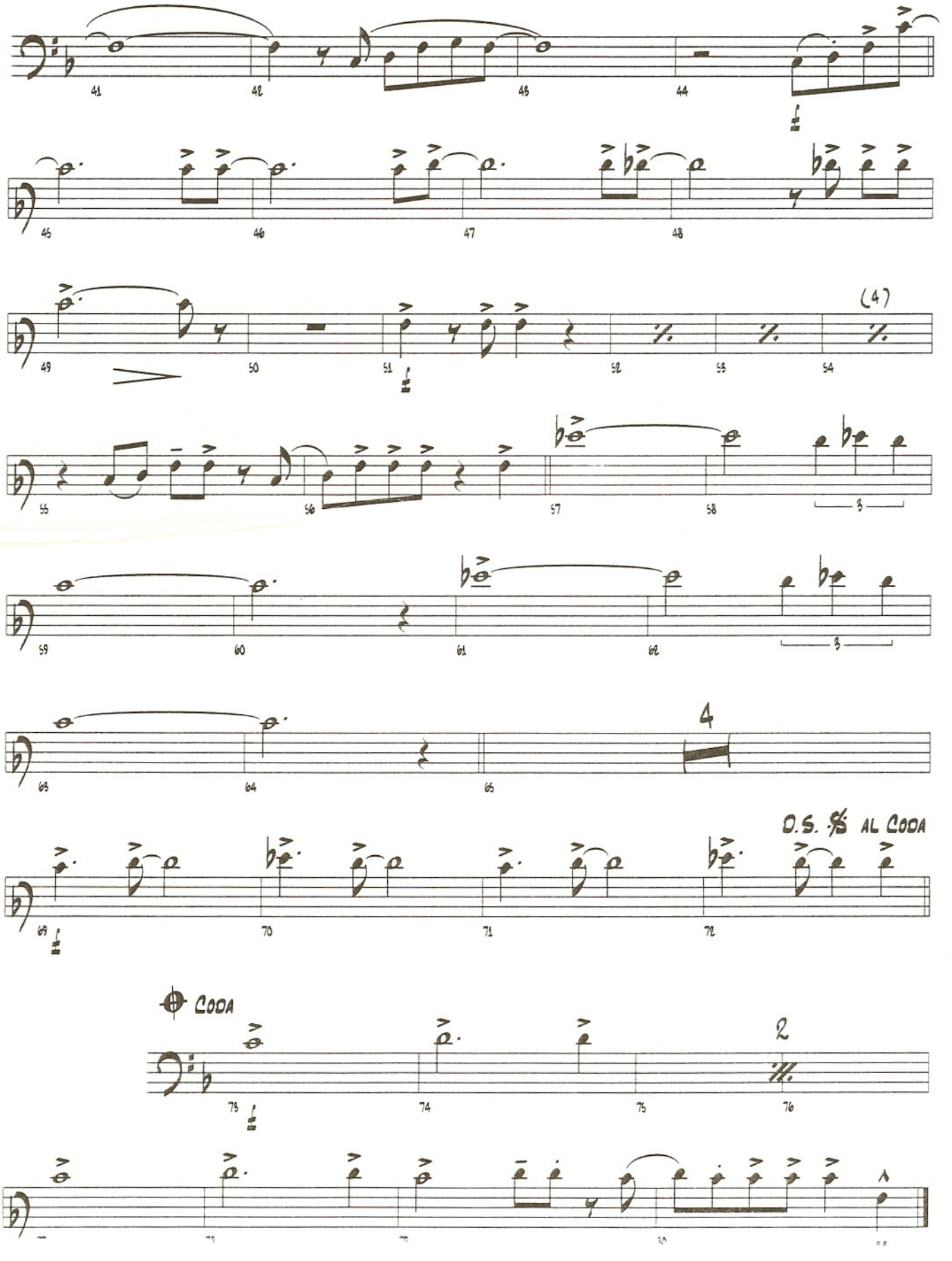
41
42
43
44
45
46
47
48
49
50
51
52
53
54
(4)
55
56
57
58
3
59
60
61
62
3
63
64
65
4
D.S. 𝄋 AL CODA
69
70
71
72
CODA
73
74
75
76
2

GIMME SOME LOVIN'

2ND TROMBONE

By STEVE WINWOOD, MUFF WINWOOD and SPENCER DAVIS
Arranged by ROY PHILLIPPE

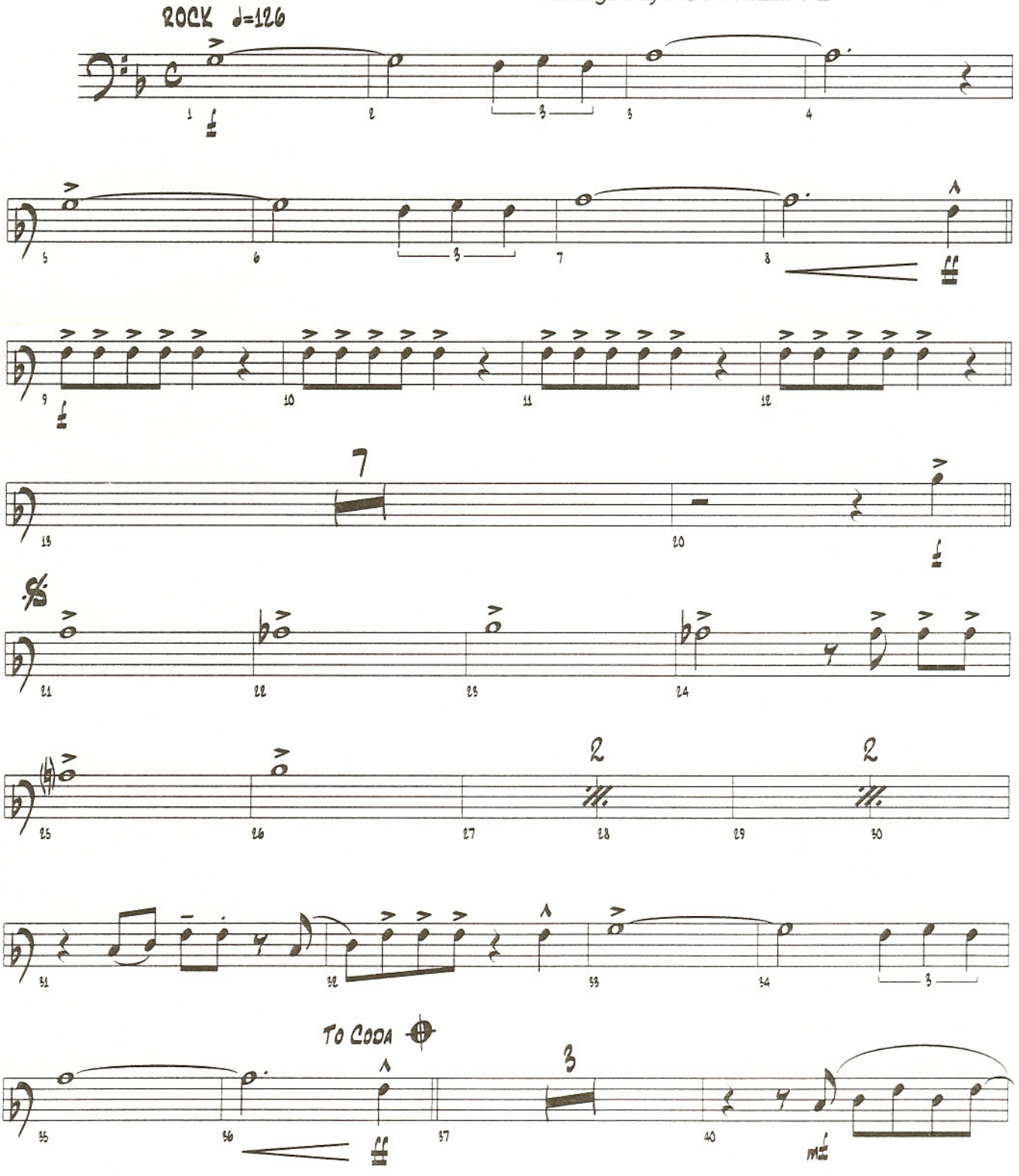

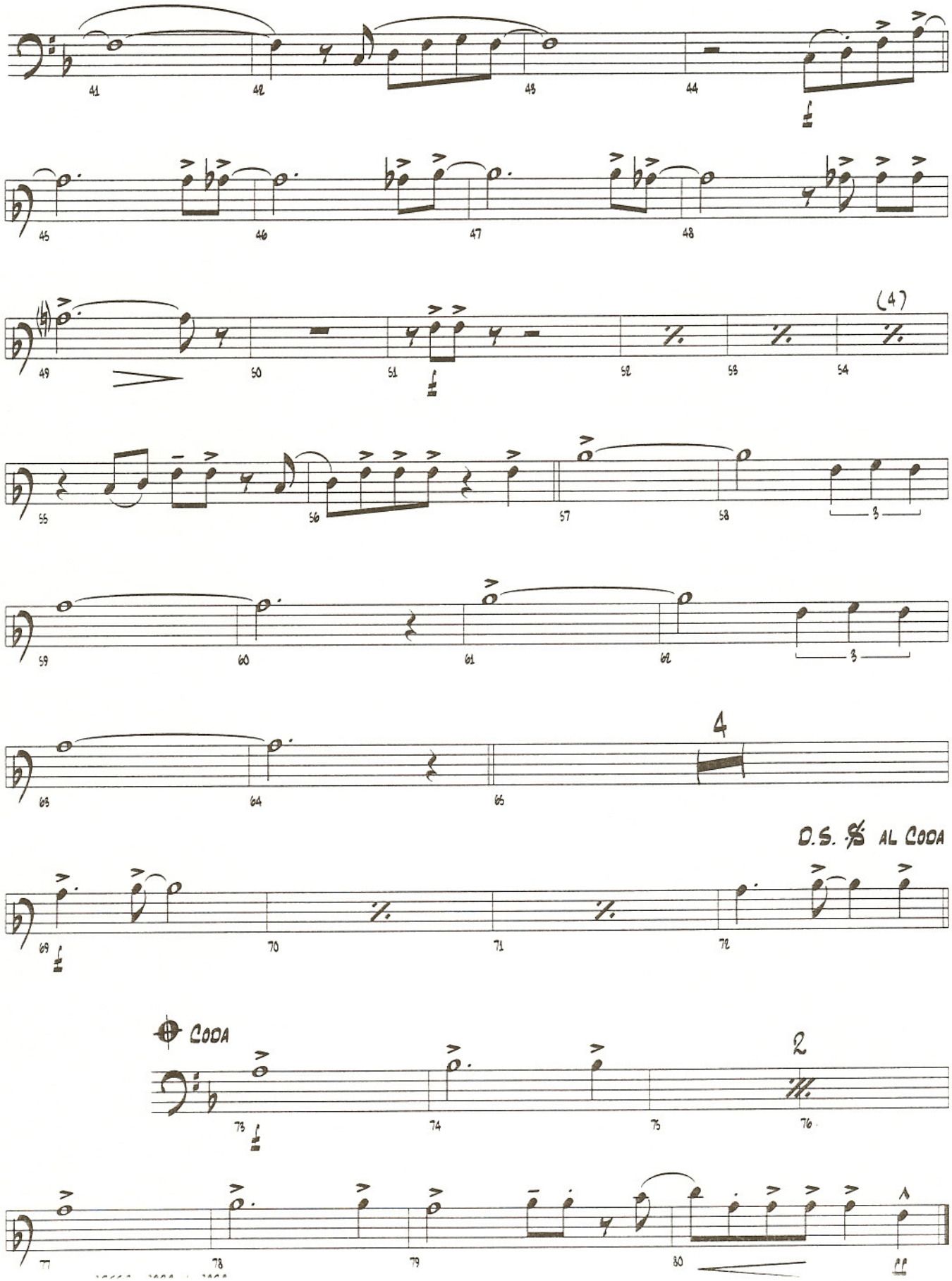
41
42
43
44
f
45
46
47
48
49
50
51
f
52
53
54
(4)
55
56
57
58
3
59
60
61
62
3
63
64
65
4
D.S. 𝄋 AL CODA
69
f
70
71
72
CODA
73
f
74
75
76
2
77
78
79
80
pp

GIMME SOME LOVIN'

3rd Trombone

By STEVE WINWOOD, MUFF WINWOOD and SPENCER DAVIS
Arranged by ROY PHILLIPPE

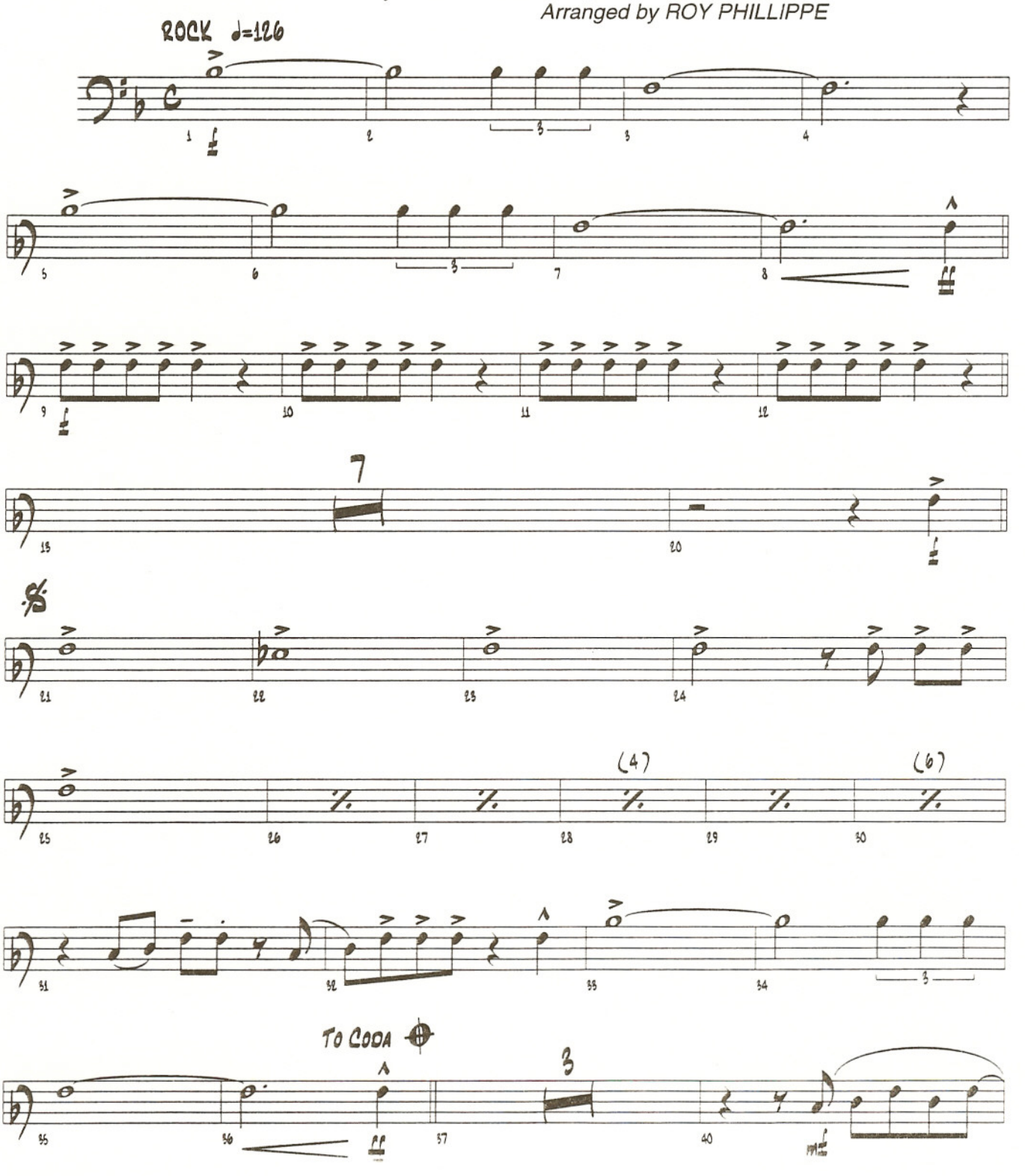

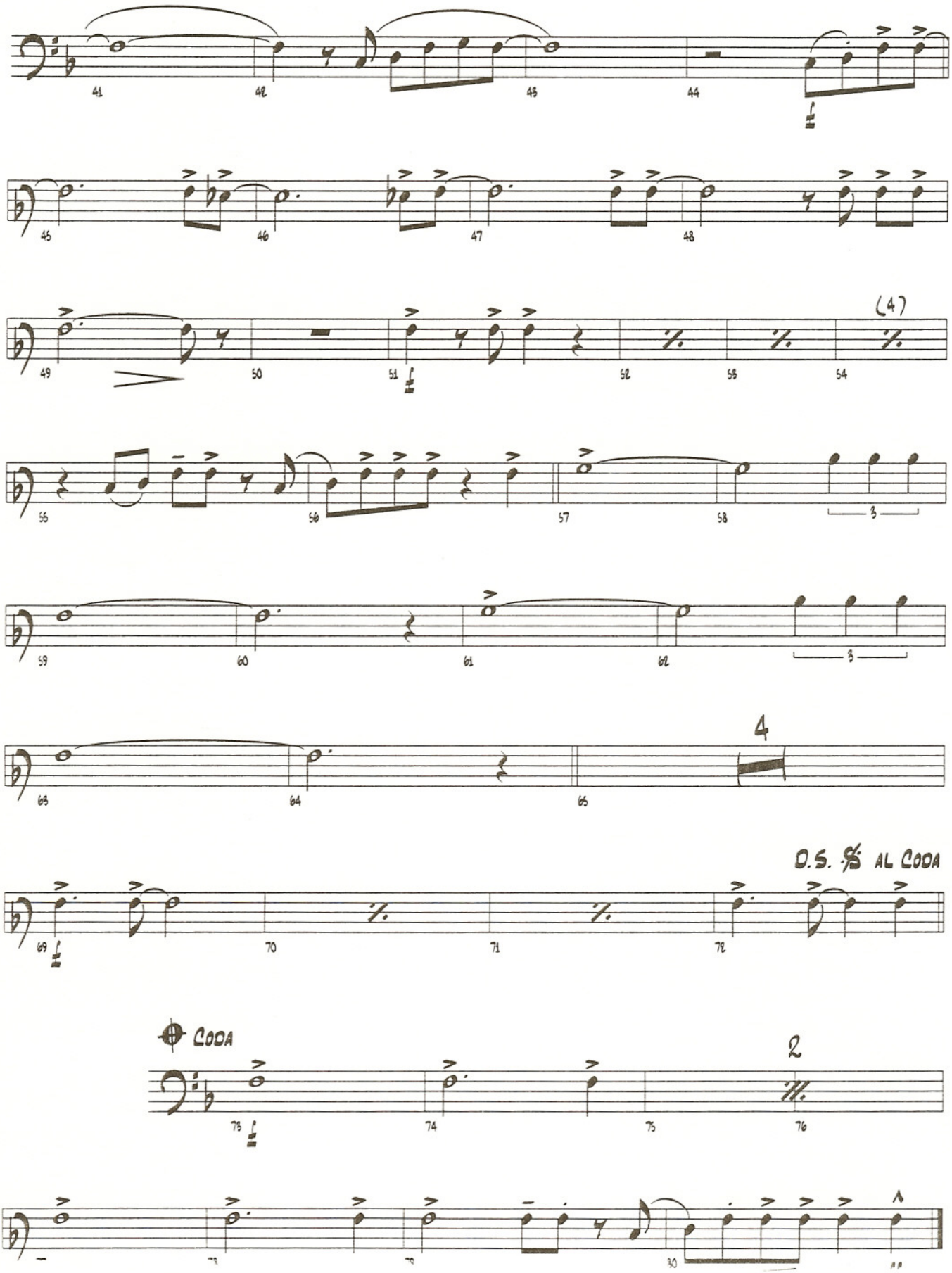
41
42
43
44
45
46
47
48
49
50
51
52
53
54
(4)
55
56
57
58
59
60
61
62
63
64
65
4
D.S. 𝄋 AL CODA
69
70
71
72
CODA
73
74
75
76
2
79
80

GIMME SOME LOVIN'

4TH TROMBONE

By STEVE WINWOOD, MUFF WINWOOD and SPENCER DAVIS
Arranged by ROY PHILLIPPE

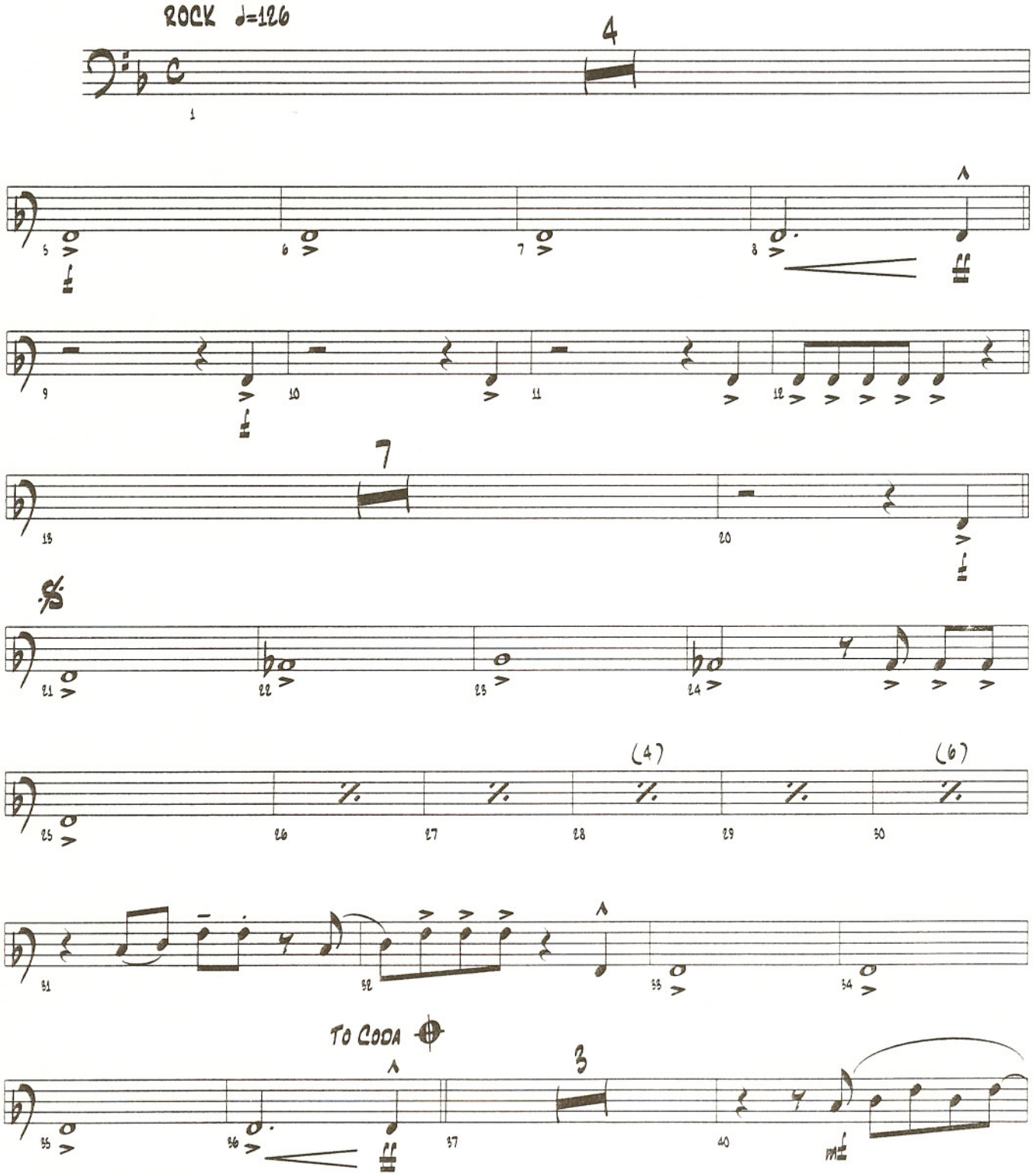

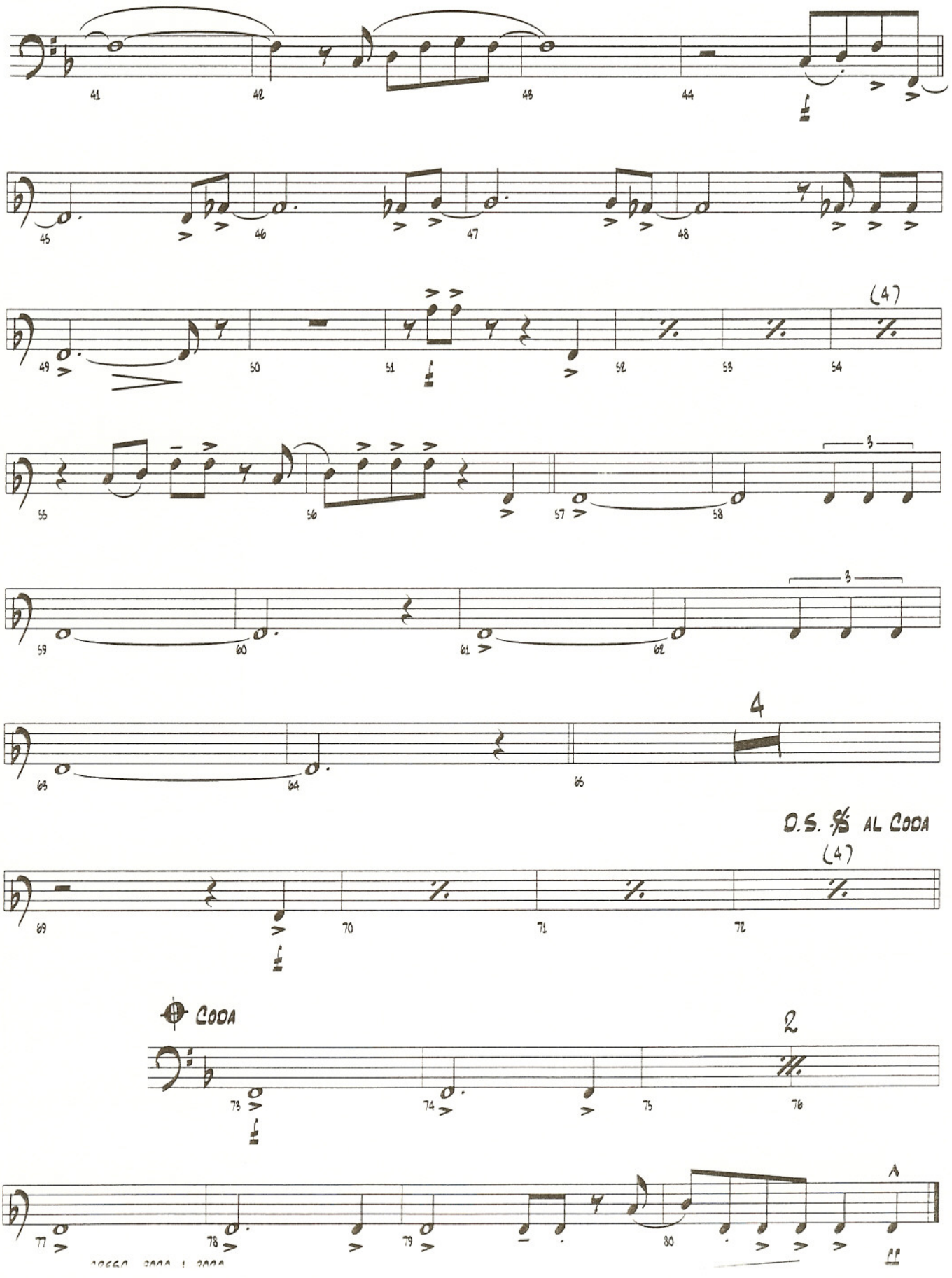
41
42
43
44
45
46
47
48
49
50
51
52
53
54
(4)
55
56
57
58
3
59
60
61
62
3
63
64
65
4
D.S. % AL CODA
(4)
69
70
71
72
CODA
73
74
75
76
2
77
78
79
80
A
ff

GIMME SOME LOVIN'

TUBA

By STEVE WINWOOD, MUFF WINWOOD and SPENCER DAVIS
Arranged by ROY PHILLIPPE

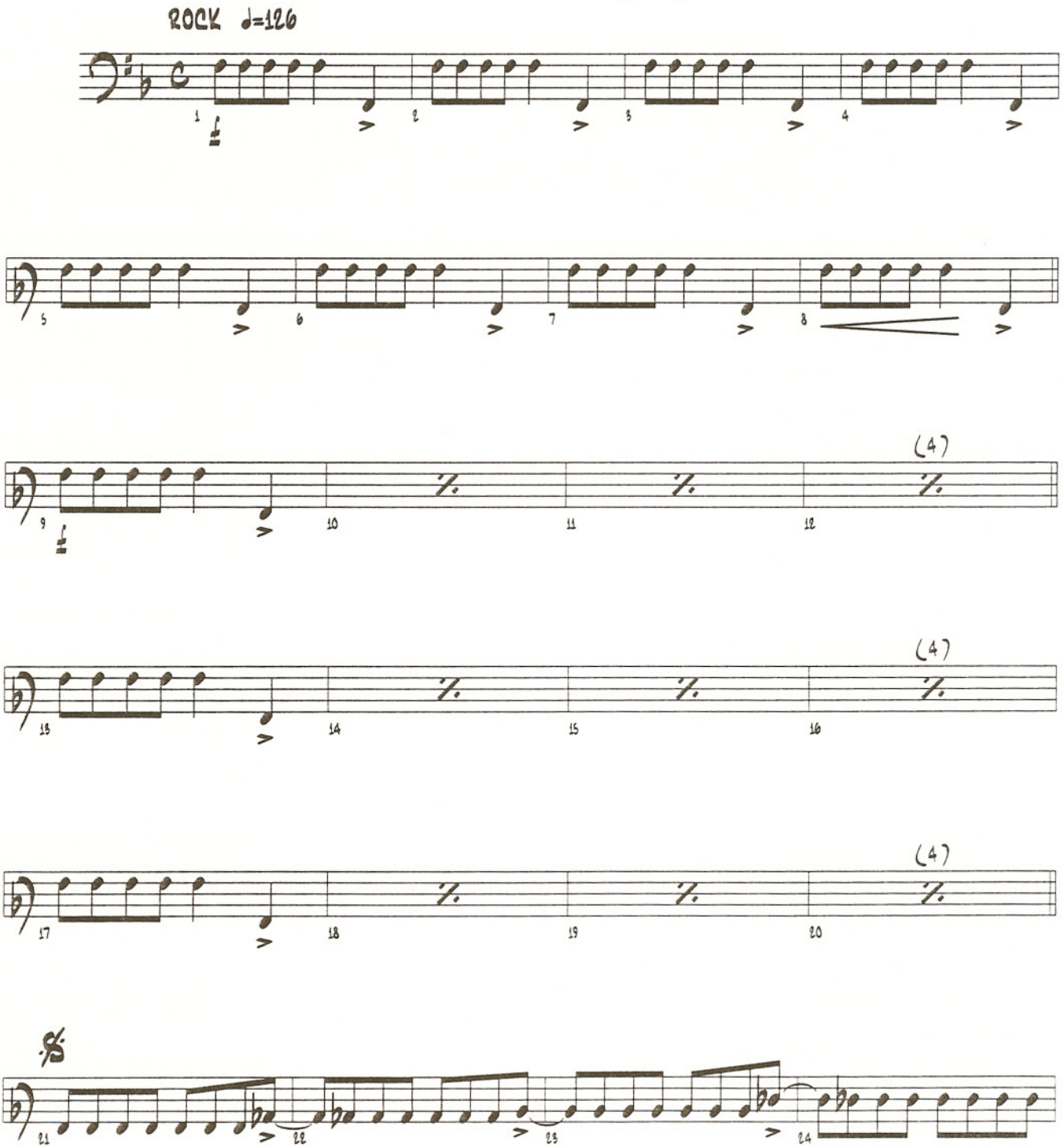

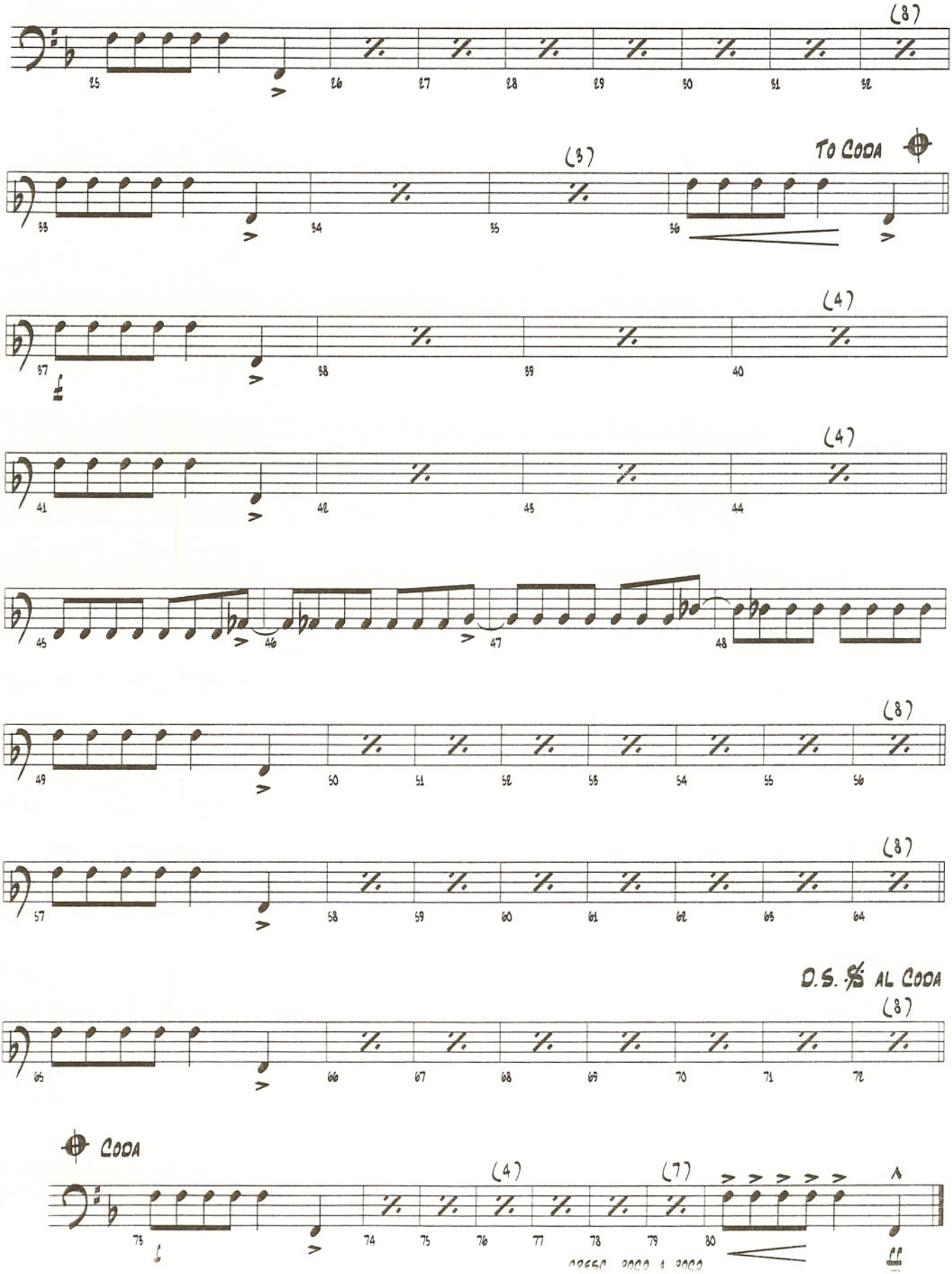
(8)
25 26 27 28 29 30 31 32
(3)
TO CODA
33 34 35 36
(4)
37 41 42 43 44
45 46 47 48
(8)
49 50 51 52 53 54 55 56
57 58 59 60 61 62 63 64
D.S. % AL CODA
65 66 67 68 69 70 71 72
CODA
(4)
(7)
73 74 75 76 77 78 79 80

GIMME SOME LOVIN'

GUITAR

By STEVE WINWOOD, MUFF WINWOOD and SPENCER DAVIS
Arranged by ROY PHILLIPPE

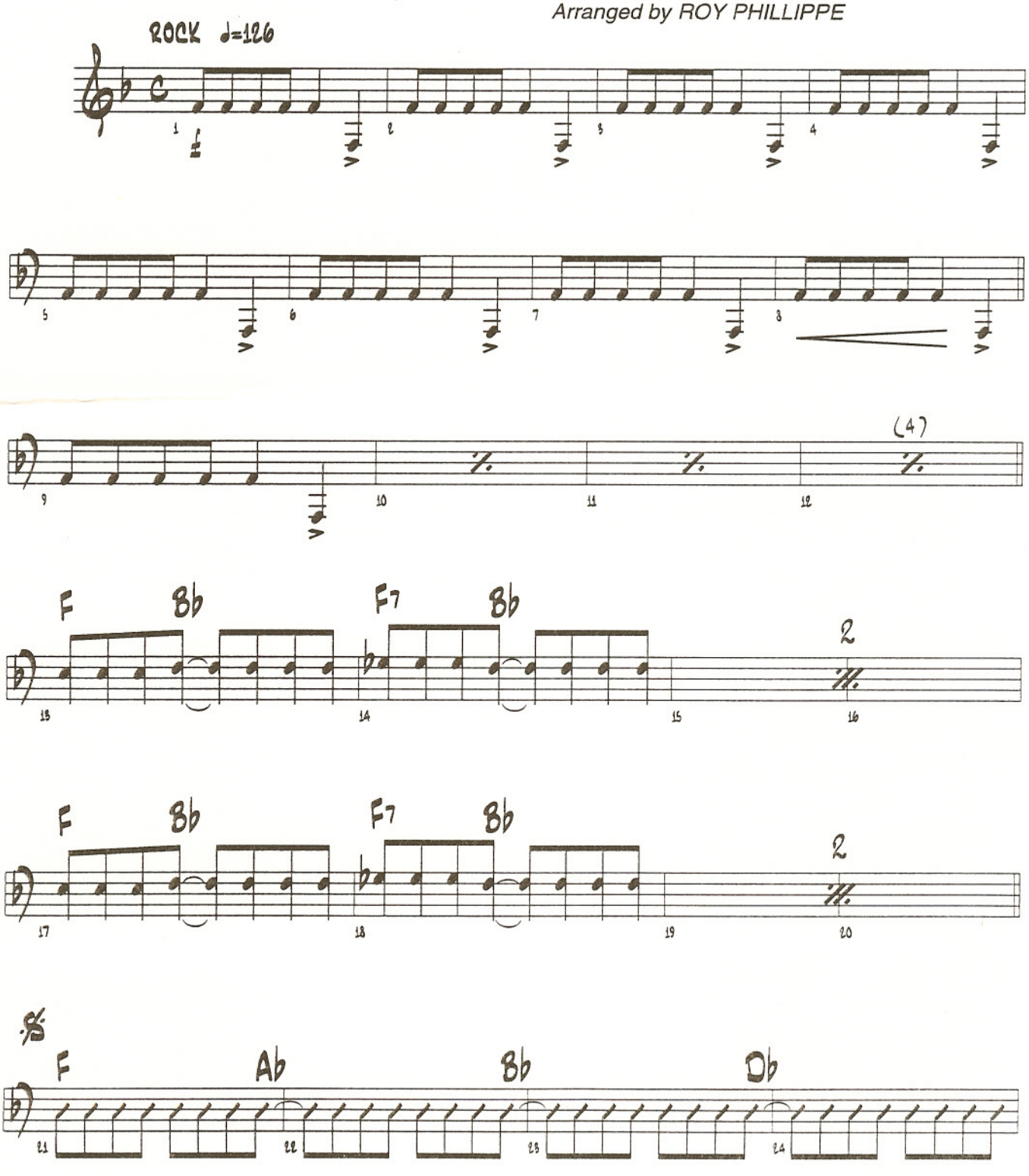

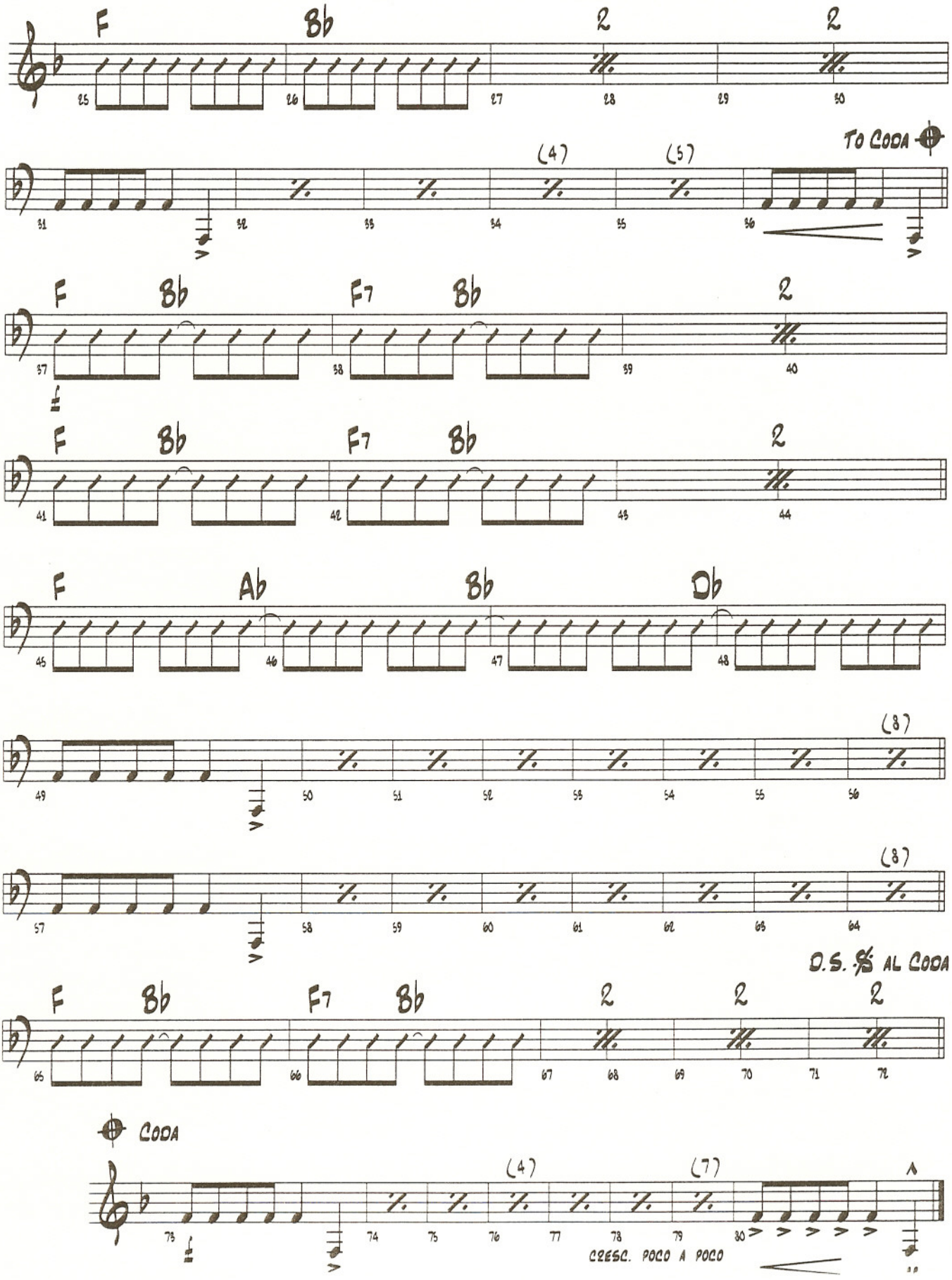
F
Bb
2
2
25
26
27
28
29
30
TO CODA
(4)
(5)
31
32
33
34
35
36
F
Bb
F7
Bb
2
37
38
39
40
F
Bb
F7
Bb
2
41
42
43
44
F
Ab
Bb
Db
45
46
47
48
(8)
49
50
51
52
53
54
55
56
(8)
57
58
59
60
61
62
63
64
D.S. 𝄋 AL CODA
F
Bb
F7
Bb
2
2
2
65
66
67
68
69
70
71
72
CODA
(4)
(7)
73
74
75
76
77
78
79
80
CRESC. POCO A POCO

GIMME SOME LOVIN'

PIANO

By STEVE WINWOOD, MUFF WINWOOD and SPENCER DAVIS
Arranged by ROY PHILLIPPE

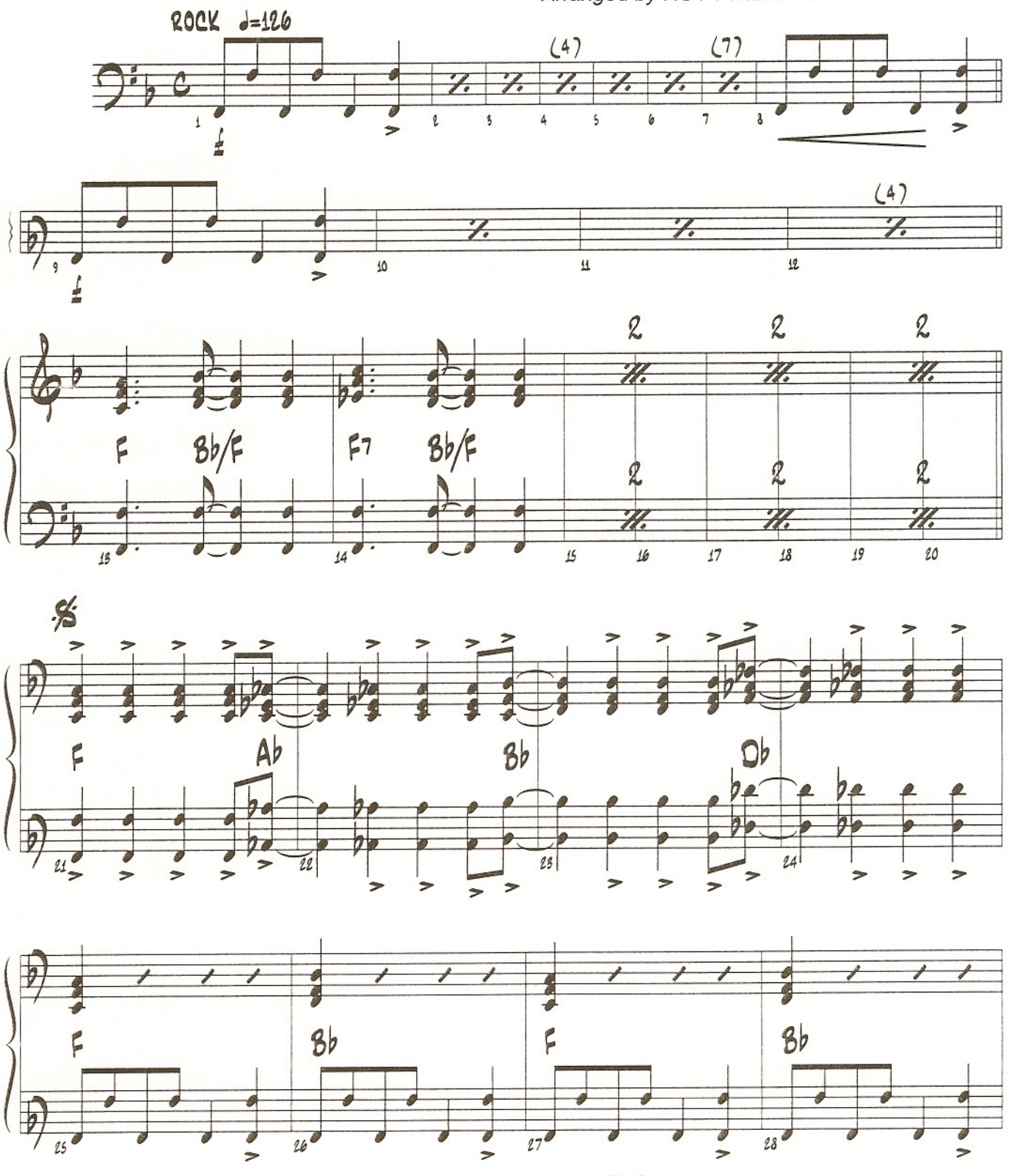

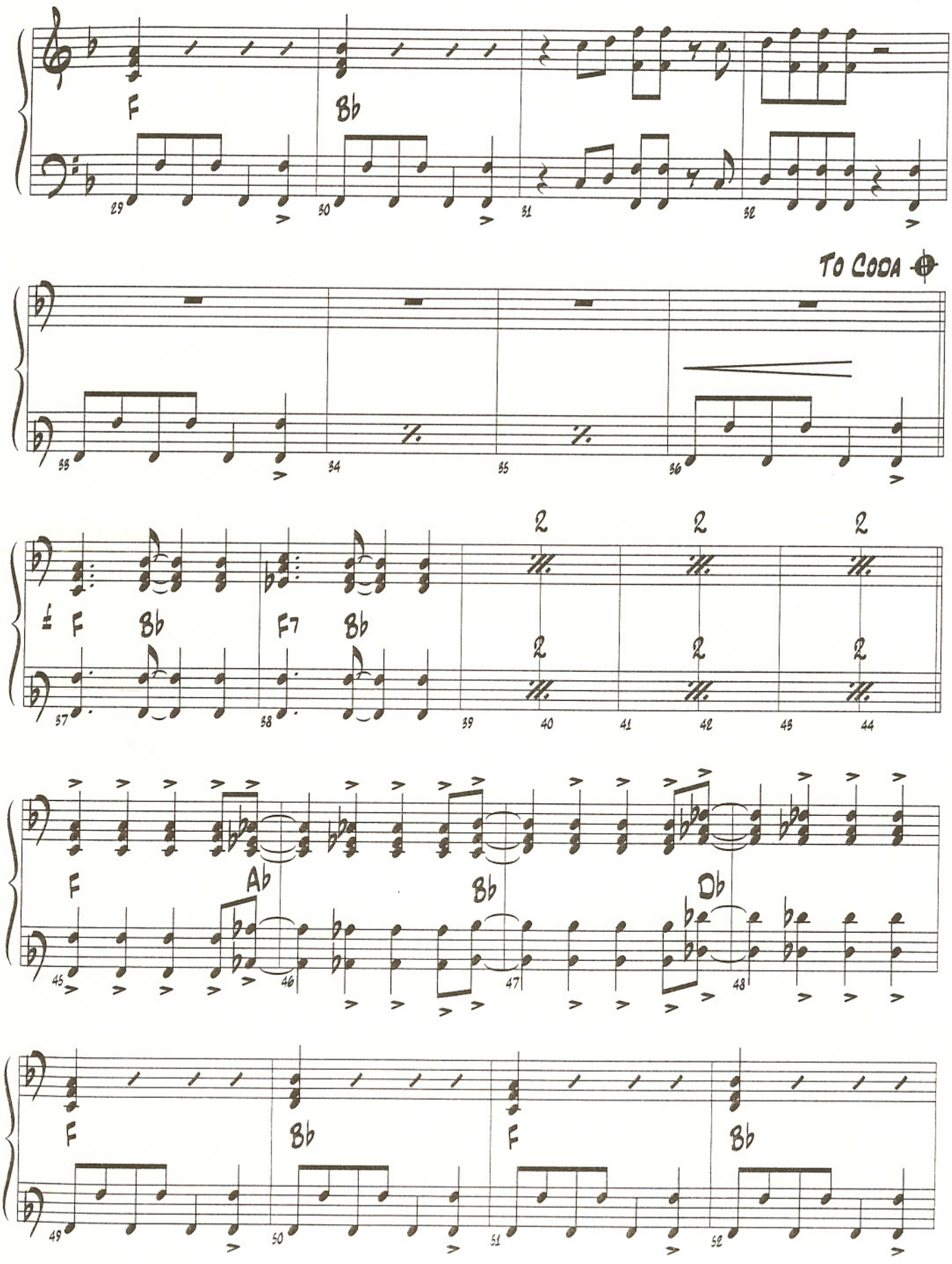
F
Bb
29
30
31
32
To Coda
33
34
35
36
F
Bb
F7
Bb
37
38
39
40
41
42
43
44
F
Ab
Bb
Db
45
46
47
48
F
Bb
F
Bb
49
50
51
52

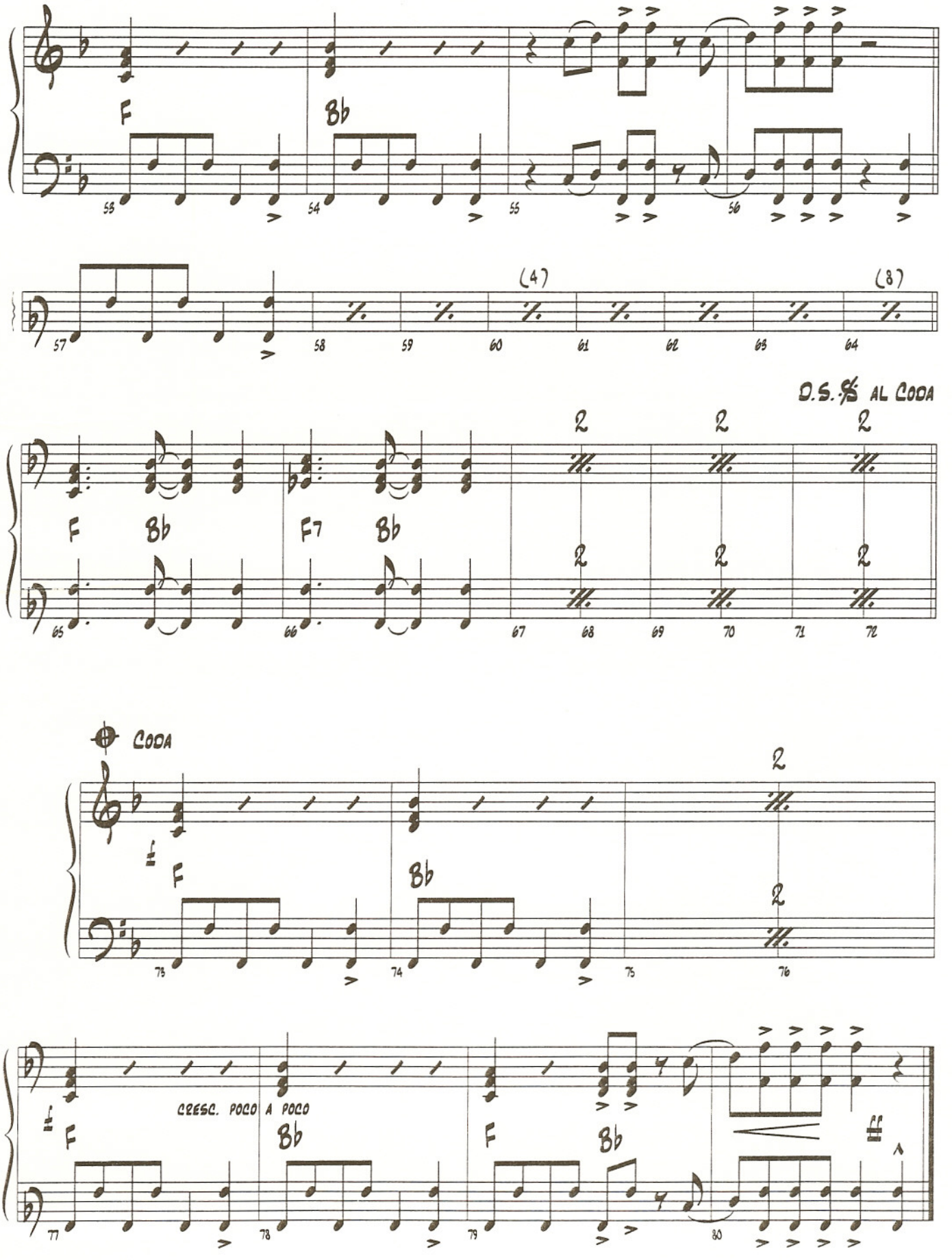
F
Bb
(4)
(8)
D.S. % AL CODA
F
Bb
F7
Bb
CODA
F
Bb
CRESC. POCO A POCO
F
Bb
ff

GIMME SOME LOVIN'

BASS

By STEVE WINWOOD, MUFF WINWOOD and SPENCER DAVIS
Arranged by ROY PHILLIPPE

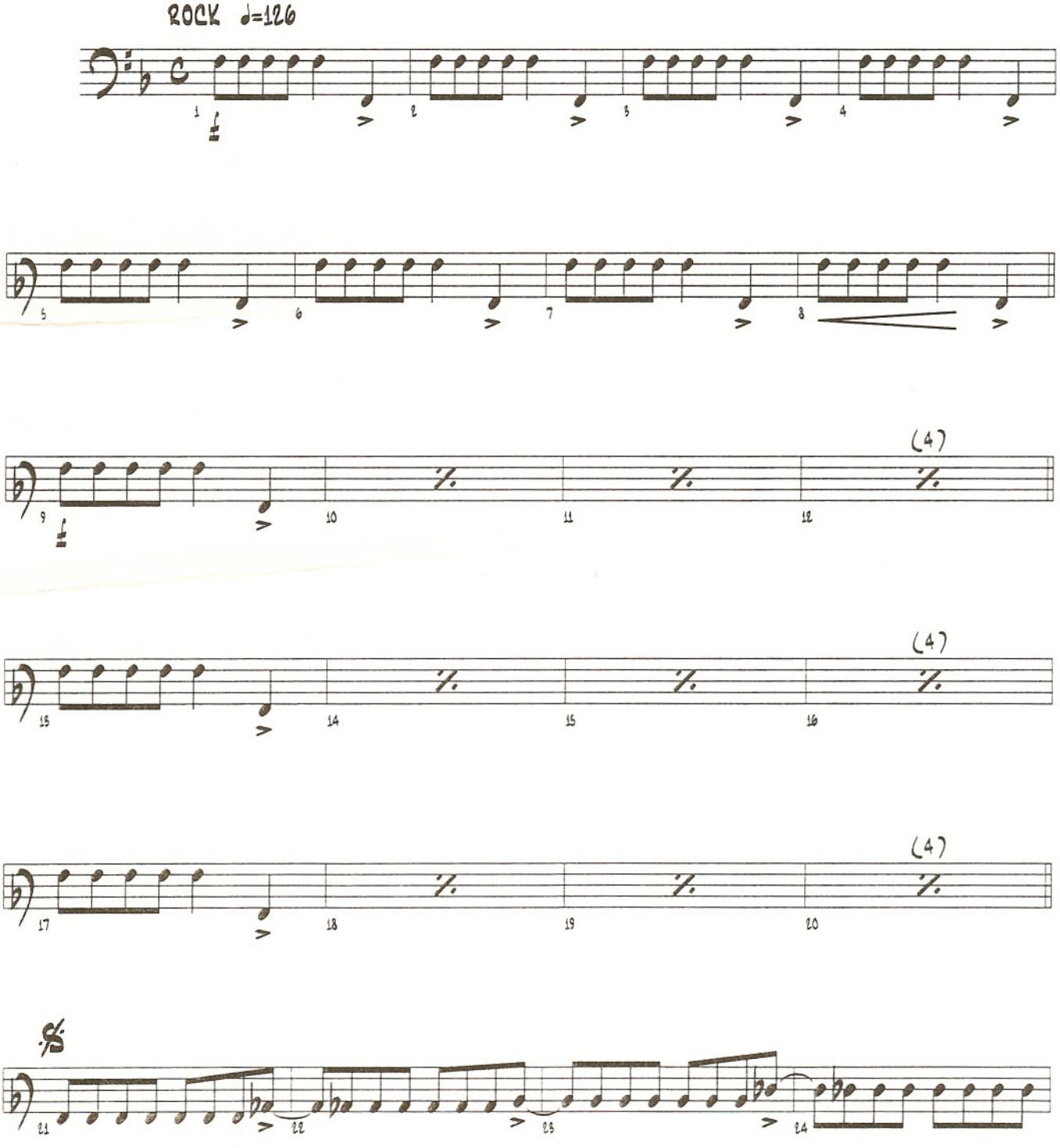

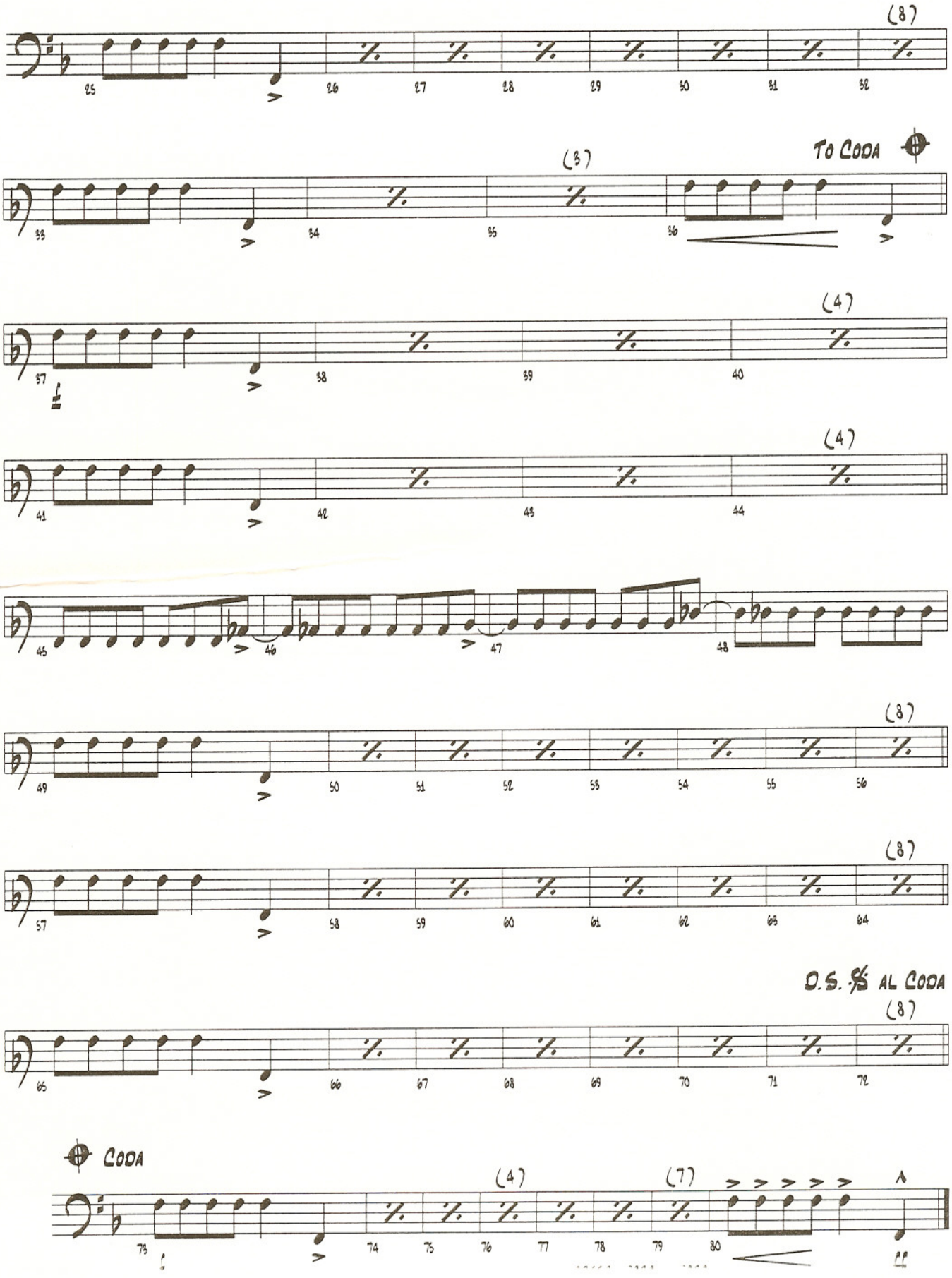
(8)
25 26 27 28 29 30 31 32
To Coda
(3)
33 34 35 36
(4)
37 38 39 40
(4)
41 42 43 44
45 46 47 48
(8)
49 50 51 52 53 54 55 56
(8)
57 58 59 60 61 62 63 64
D.S. % al Coda
(8)
65 66 67 68 69 70 71 72
Coda
(4)
(7)
73 74 75 76 77 78 79 80
ff

GIMME SOME LOVIN'

DRUMS

By STEVE WINWOOD, MUFF WINWOOD and SPENCER DAVIS
Arranged by ROY PHILLIPPE

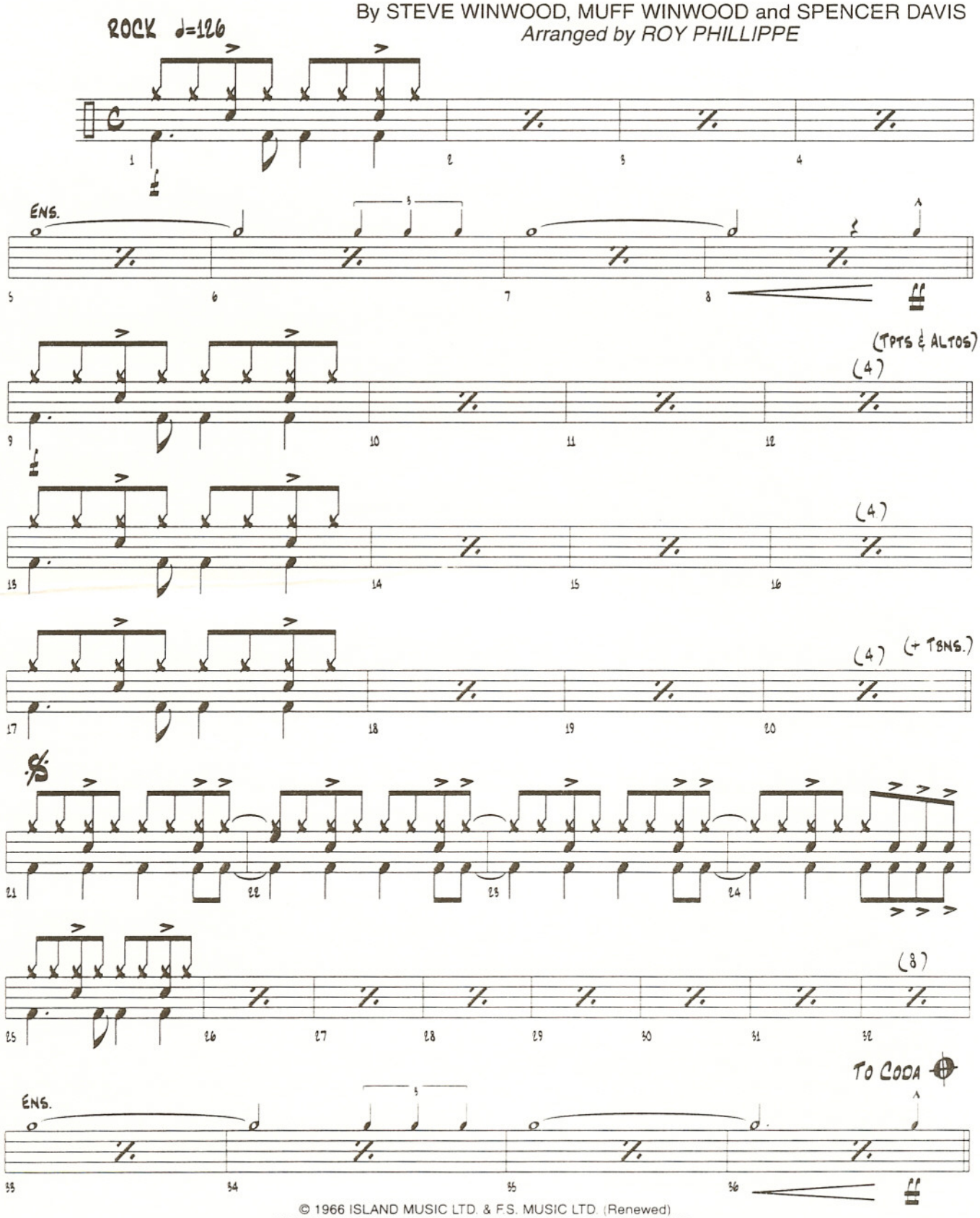

© 1966 ISLAND MUSIC LTD. & F.S. MUSIC LTD. (Renewed)
This Arrangement © 1997 ISLAND MUSIC LTD. & F.S. MUSIC LTD.
All Rights on behalf of F.S. MUSIC LTD. Administered by WARNER-TAMERLANE PUBLISHING CORP

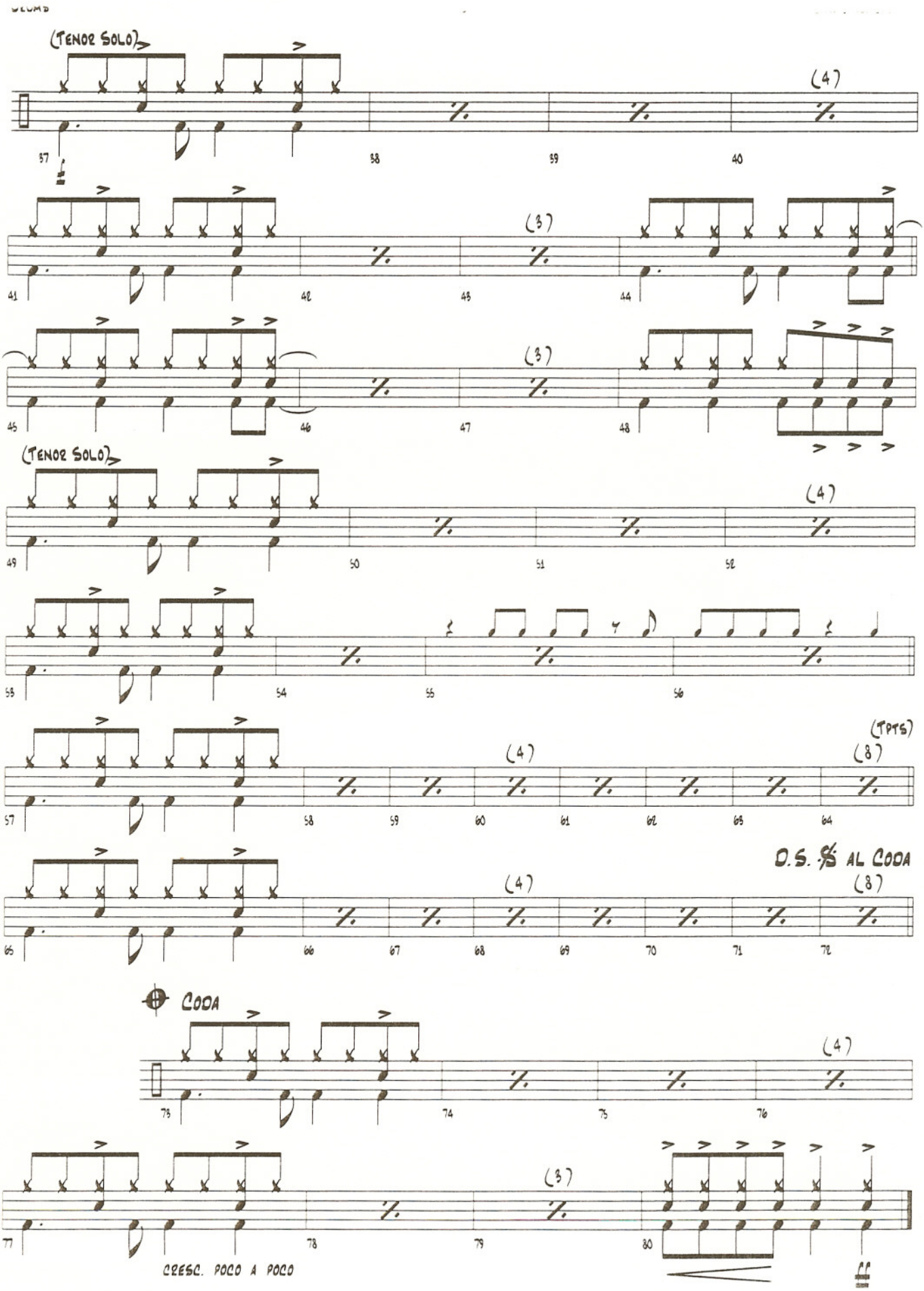
(TENOR SOLO)
(4)
37
38
39
40
(3)
41
42
43
44
45
46
47
48
(TENOR SOLO)
(4)
49
50
51
52
53
54
55
56
(TPTS)
(4)
(8)
57
58
59
60
61
62
63
64
D.S. % AL CODA
(4)
(8)
65
66
67
68
69
70
71
72
CODA
(4)
73
74
75
76
(3)
77
78
79
80
CRESC. POCO A POCO
ff